

TOWNSHIP N^o 5 NORTH, RANGE N^o 16 EAST, M. D. M., CALIFORNIA.
EXCHANGE SURVEY N^o 374

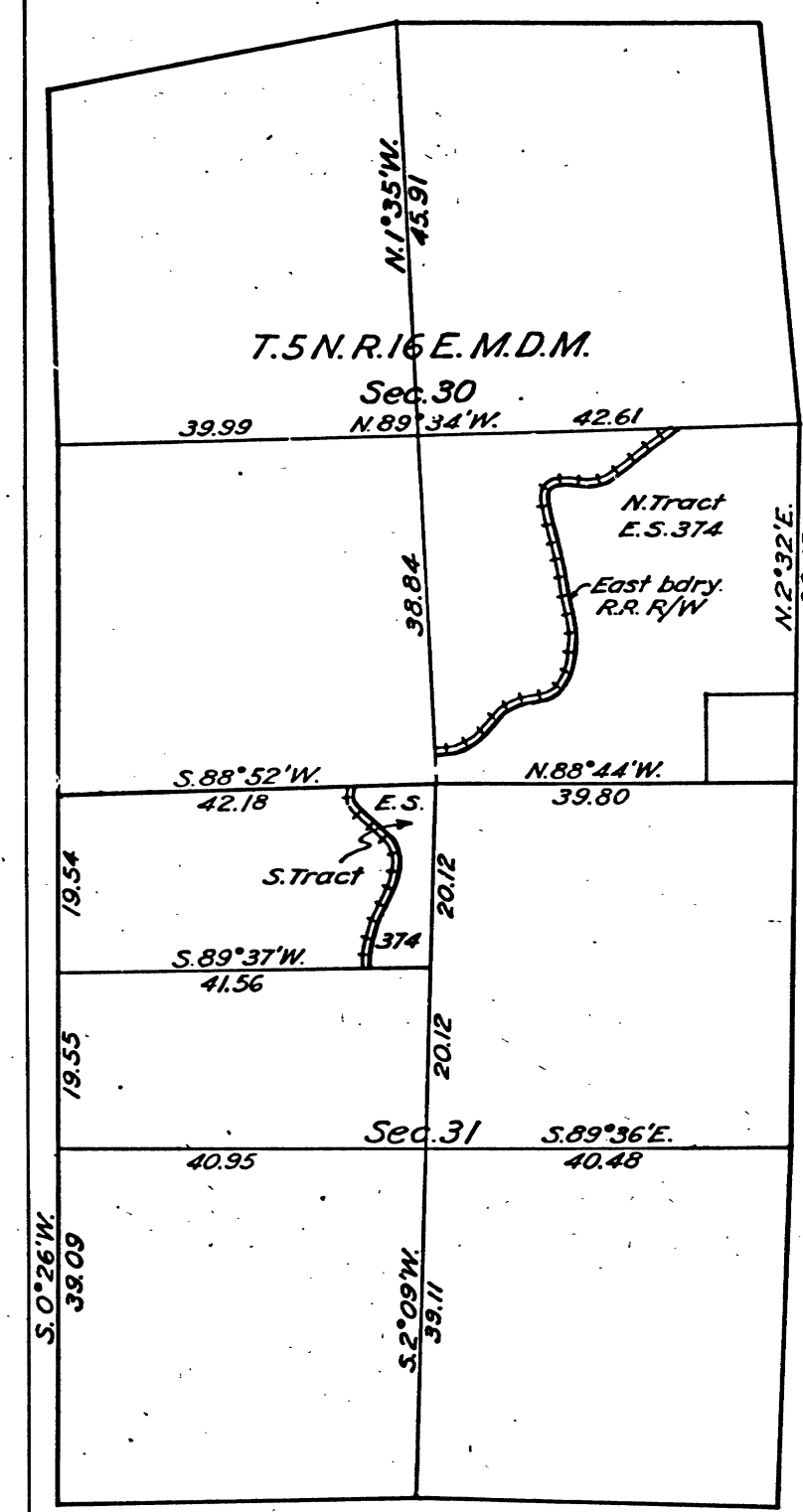

Scale - 1 in. = 20 chs.

| Bdry along R/W South Tract | | | | | |
|----------------------------|---------------|-------|---------|---------------|-------|
| A.P.No. | Course | Dist. | A.P.No. | Course | Dist. |
| 65-66 | N. 3° 53' W. | 0.671 | 76-78 | N. 35° 59' W. | 0.790 |
| 66-67 | N. 3° 09' W. | 0.720 | 78-79 | N. 41° 46' W. | 0.910 |
| 67-68 | N. 1° 16' W. | 0.642 | 79-80 | N. 48° 48' W. | 1.321 |
| 68-69 | N. 8° 02' E. | 0.541 | 80-81 | N. 53° 12' W. | 1.039 |
| 69-70 | N. 22° 22' E. | 0.716 | 81-82 | N. 49° 44' W. | 0.606 |
| 70-71 | N. 24° 11' E. | 0.819 | 82-83 | N. 41° 27' W. | 0.553 |
| 71-72 | N. 19° 13' E. | 0.892 | 83-84 | N. 29° 33' W. | 0.513 |
| 72-73 | N. 7° 57' E. | 1.024 | 84-85 | N. 17° 14' W. | 0.504 |
| 73-74 | N. 6° 48' W. | 1.013 | 85-86 | N. 1° 21' W. | 0.538 |
| 74-75 | N. 17° 44' W. | 0.953 | 86-87 | N. 6° 20' E. | 0.752 |
| 75-76 | N. 26° 52' W. | 0.940 | | | |

Exchange Survey No. 374, California, is made for the purpose of identifying tracts of land in Secs. 30 and 31, T. 5 N. R. 16 E., M. D. M., offered in exchange of timber for land and timber in the Stanislaus National Forest, California, under the act of March 20, 1922 (42 Stat. 465)

| Bdry along R/W North Tract | | | | | |
|----------------------------|---------------|-------|---------|---------------|-------|
| A.P.No. | Course | Dist. | A.P.No. | Course | Dist. |
| 1-2 | S. 69° 57' E. | 0.946 | 29-30 | N. 0° 48' W. | 0.848 |
| 2-3 | S. 85° 04' E. | 1.025 | 30-31 | N. 7° 58' W. | 0.832 |
| 3-4 | N. 83° 17' E. | 1.029 | 31-32 | N. 10° 34' W. | 0.866 |
| 4-5 | N. 67° 55' E. | 1.084 | 32-33 | N. 13° 09' W. | 0.754 |
| 5-6 | N. 50° 22' E. | 1.027 | 33-34 | N. 14° 25' W. | 1.516 |
| 6-7 | N. 41° 05' E. | 0.878 | 34-35 | N. 13° 48' W. | 0.726 |
| 7-8 | N. 40° 07' E. | 1.515 | 35-36 | N. 12° 06' W. | 0.728 |
| 8-9 | N. 39° 38' E. | 0.921 | 36-37 | N. 10° 24' W. | 0.713 |
| 9-10 | N. 46° 04' E. | 0.672 | 37-38 | N. 8° 22' W. | 0.695 |
| 10-11 | N. 50° 26' E. | 0.622 | 38-39 | N. 1° 21' W. | 0.642 |
| 11-12 | N. 59° 50' E. | 0.559 | 39-40 | N. 0° 41' W. | 0.560 |
| 12-13 | N. 73° 35' E. | 0.934 | 40-41 | N. 16° 36' E. | 0.483 |
| 13-14 | N. 50° 05' E. | 1.500 | 41-42 | N. 34° 37' E. | 0.517 |
| 14-15 | N. 76° 16' E. | 0.900 | 42-43 | N. 42° 15' E. | 0.516 |
| 15-16 | N. 69° 44' E. | 0.907 | 43-44 | N. 50° 50' E. | 0.488 |
| 16-17 | N. 60° 12' E. | 0.986 | 44-45 | N. 67° 34' E. | 0.527 |
| 17-18 | N. 46° 26' E. | 1.038 | 45-46 | N. 78° 24' E. | 0.533 |
| 18-19 | N. 32° 47' E. | 1.002 | 46-47 | N. 88° 28' E. | 0.511 |
| 19-20 | N. 26° 28' E. | 0.557 | 47-48 | S. 83° 26' E. | 2.243 |
| 20-21 | N. 16° 54' E. | 0.427 | 48-49 | S. 88° 46' E. | 1.010 |
| 21-22 | N. 9° 32' E. | 0.382 | 49-50 | N. 77° 01' E. | 1.041 |
| 22-23 | N. 0° 19' W. | 0.904 | 50-51 | N. 62° 55' E. | 0.980 |
| 23-24 | N. 5° 22' W. | 0.828 | 51-52 | N. 50° 27' E. | 0.868 |
| 24-25 | N. 6° 29' W. | 1.526 | 52-53 | N. 55° 13' E. | 1.556 |
| 25-26 | N. 7° 12' W. | 1.473 | 53-54 | N. 54° 05' E. | 1.439 |
| 26-27 | N. 6° 59' W. | 1.574 | 54-55 | N. 55° 03' E. | 1.517 |
| 27-28 | N. 6° 55' W. | 1.527 | 55-56 | N. 54° 12' E. | 0.806 |
| 28-29 | N. 7° 35' W. | 1.513 | 56-57 | N. 51° 03' E. | 0.842 |
| | | | 57-58 | N. 46° 58' E. | 1.011 |

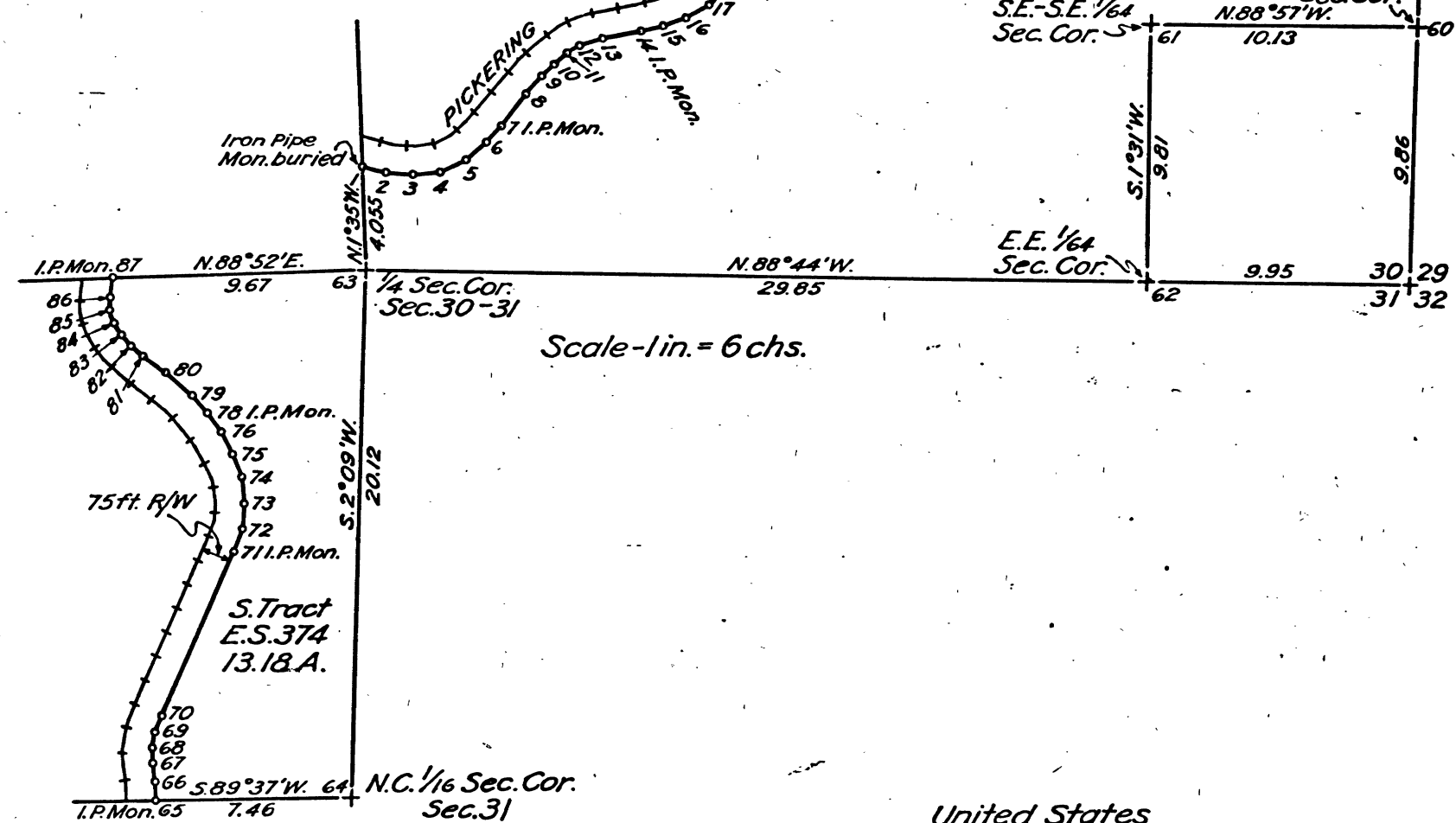

Scale - 1 in. = 6 chs.

United States
Department of the Interior
Bureau of Land Management
Washington, D. C., July 22, 1953
The survey represented by this plat having been correctly executed in accordance with the requirements of law and the regulations of this bureau, is hereby accepted.
For the Administrator: *William F. Richards*
Chief, Branch of Surveys

Plat of
EXCHANGE SURVEY
No. 374
in the
STANISLAUS NATIONAL FOREST
in
Secs. 30 and 31, T. 5 N. R. 16 E.
of the
Mount Diablo Meridian
California

This plat of Exchange Survey No. 374, State of California is strictly conformable to the field notes thereof on file in this office, which have been examined and approved.
Public Survey Office
San Francisco, Calif.
July 15, 1953
Carl S. Swank
Regional Chief
Division of Cadastral Engineering

| Surveys Designated | By whom surveyed | Instr. Cont. Group | | When surveyed | | Date of Approval |
|-------------------------------|--|--------------------|----------------|----------------|---------------|------------------|
| | | No. | Date | Begun | Completed | |
| E.S. 374 | Wm. J. Leonard, U.S.F.S. Surv. and Carto. Engr. | | April 10, 1953 | April 21, 1953 | June 10, 1953 | |
| Subdvns. Secs. 30-31 | H.E. Terry | | | | Sept. 1871 | |
| West lines of Secs. 30 and 31 | G.B. Tolman | | | | April 1874 | |

| Area in Acres | |
|---------------|-----------|
| E.S. 374 | Conflicts |
| In Section 30 | 99.68 A. |
| " " 31 | 13.18 A. |
| Total | 112.86 A. |

Latitude 38° 15.1' N.
Longitude 120° 15.1' W.
Mean Mag. Decl. 18° 30' E.
Observation near 1/4 sec. cor. of secs. 30-31

374

BLM 250