

RECORD of SURVEY for WILLIAM A. HALL, et. al. 401-O.R.-409

BEING A PORTION OF SECTION 33, T.7N., R.12E., M.D.M., AMADOR COUNTY, CALIFORNIA

TOMA & ANDERSON—LICENSED LAND SURVEYORS—41 SUMMIT ST., JACKSON, CALIFORNIA

SCALE: 1"=50'

SEPTEMBER, 1984

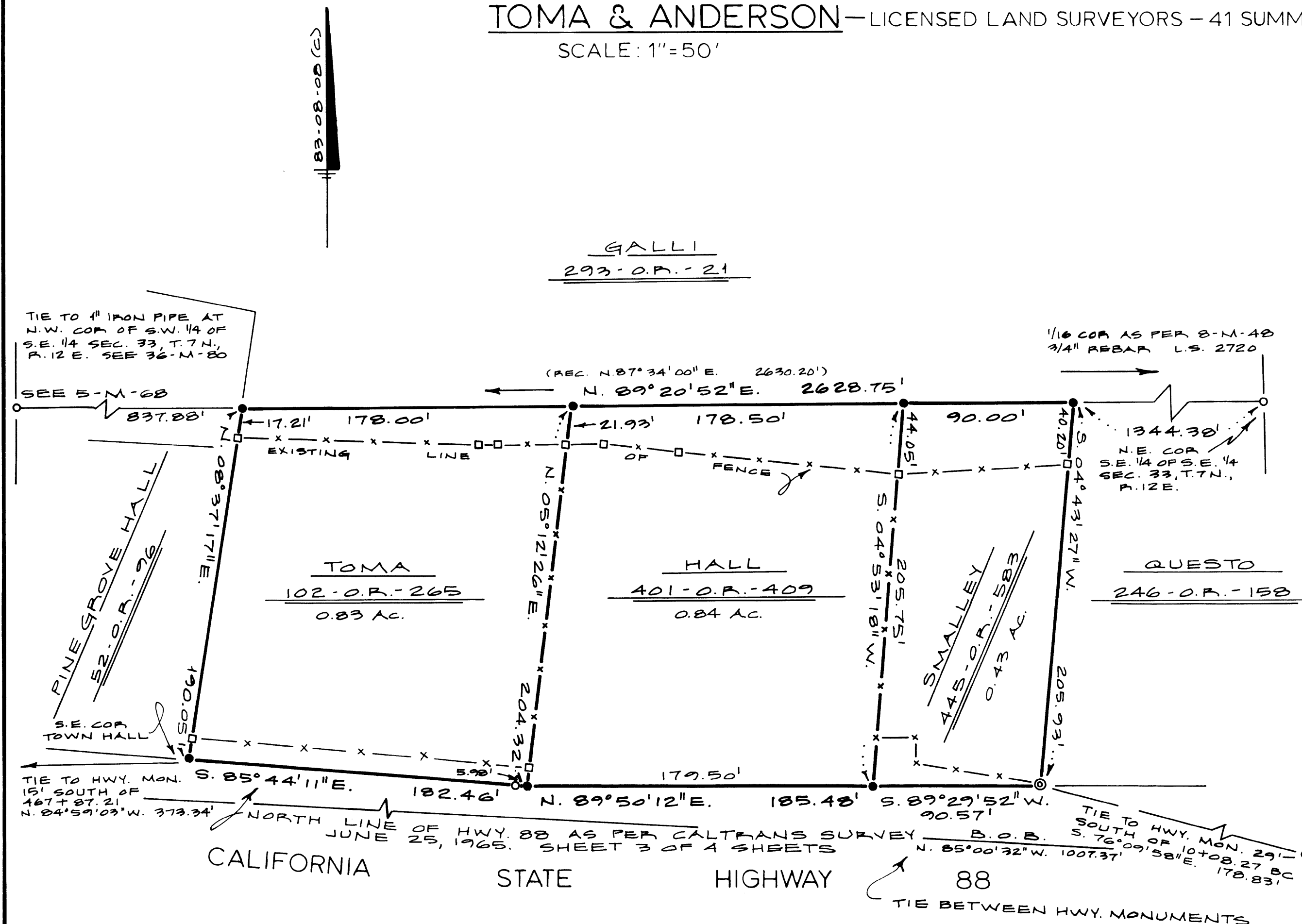

SURVEYOR'S CERTIFICATE

THIS MAP CORRECTLY REPRESENTS A SURVEY MADE BY ME OR UNDER MY DIRECTION IN CONFORMANCE WITH THE REQUIREMENTS OF THE LAND SURVEYORS ACT AT THE REQUEST OF WILLIAM A. HALL, SEPTEMBER OF 1984.

C. L. Toma
CIRLO L. TOMA L.S. 3570

COUNTY SURVEYOR'S CERTIFICATE

THIS MAP HAS BEEN EXAMINED FOR CONFORMANCE WITH THE REQUIREMENTS OF THE LAND SURVEYORS ACT THIS 16 DAY OF October, 1984.

C. Lee Delange
DEPUTY AMADOR COUNTY SURVEYOR
C. LEE DELANGE L.S. 4066

RECORDER'S CERTIFICATE

FILED THIS 23rd DAY OF October, 1984, AT 12:44 P.M., IN BOOK 38 OF MAPS AND PLATS AT PAGE 72 AT THE REQUEST OF THE AMADOR COUNTY RECORDER.

\$6.00 Paid

6312

Sheldon D. Johnson
SHELDON D. JOHNSON
AMADOR COUNTY RECORDER

BY *Deanna L. Swingle*
DEPUTY

NOTES & LEGEND

- DENOTES 1/2" IRON PIPE TAGGED L.S. 3570 AND SET ON THIS SURVEY.
- ⊙ DENOTES CORNER CONCRETE WALL.
- DENOTES EXISTING FENCE ANGLE POST. FENCE IS NOT PROPERTY LINE.

THE MERIDIAN OF THIS SURVEY IS REFERRED TO THE MERIDIAN OF THE STATE OF CALIFORNIA SURVEY OF HIGHWAY NO. 88 DATED JUNE 25, 1965. SHEET 3 OF 4 SHEETS.