

RECORD OF SURVEY 36-56

IN THE TOWN OF MAMMOTH LAKES, COUNTY OF MONO, STATE OF CALIFORNIA, BEING A SURVEY FOR A LOT LINE ADJUSTMENT BETWEEN LOT 8 AND LOT 9 OF MAMMOTH HIGHLANDS SUBDIVISION AS PER MAP RECORDED IN BOOK 4, PAGE 39-A AND AS AMENDED BY MAP RECORDED IN BOOK 4, PAGE 39-B

Recorder's Certificate

Document No. 6827
filed this 9
day of February 1989
at 11:12 A.M. 197
Book 2 of Record
of Survey Maps at
Page 47 at the
request of John Hooper
Renn Nolan
Mono Co. Recorder
By Lina M. Mella
Deputy

The Basis of Bearings for this survey is a portion of the west sideline of Carter St. per MB 4/39-B (N18°18'00"E)

- Fd. monument as noted
- set 1" I.P.W. tag RCE 10467
- m. measured
- r. record per MB 4/39-B

Note:

At the time of the recording of the Record of Survey, John Hooper is the record owner of both Parcel 1 and Parcel 2 and therefore no deeds are being recorded

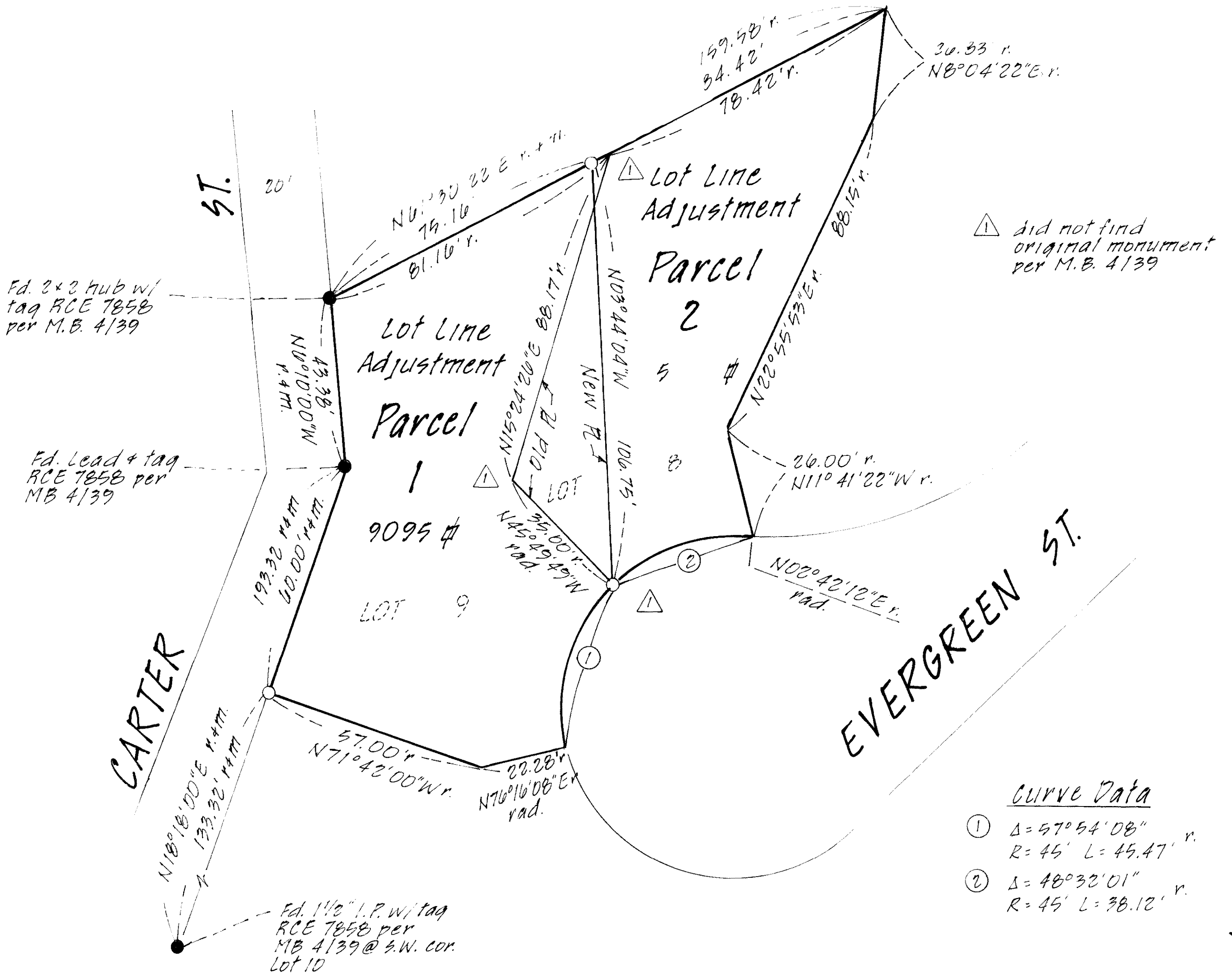

Vol. 2 Page 47