

RECORD OF SURVEY

PROPERTY OF ALDERSON GEE
SECTION 26, T9N. R9E. M.D.B. & M.
COUNTY OF EL DORADO, CALIFORNIA.

SCALE 1 INCH = 400 FEET MARCH 1952

I HEREBY CERTIFY THAT THIS SURVEY MADE UNDER MY DIRECTION AT THE REQUEST OF ALDERSON GEE IS TRUE AND COMPLETE AS SHOWN. MONUMENTS SHOWN HEREON ARE OF THE CHARACTER AND OCCUPY THE POSITION INDICATED AND THAT I HAVE EXAMINED THIS MAP AS REQUIRED BY SECTION 8766 OF THE BUSINESS AND PROFESSIONS CODE AND FIND IT TO BE TECHNICALLY CORRECT

DATED THIS 10th DAY OF March 1952

COUNTY SURVEYOR OF EL DORADO COUNTY U.S. NO. 1820

LEGEND

1/4" DIAMETER CAPPED IRON PIPES STAMPED U.S. 1820 AND IN ACCORDANCE WITH INSTRUCTIONS CONTAINED IN THE MANUAL OF SURVEYING INSTRUCTION U.S. DEPARTMENT OF THE INTERIOR BUREAU OF LAND MANAGEMENT. THE MERIDIAN OF THIS SURVEY IS TRUE NORTH AS DETERMINED BY SOLAR OBSERVATION.

ACCEPTED FOR RECORD AND RECORDED AT THE REQUEST OF ELMER J. KENT IN THIS OFFICE OF THE COUNTY RECORDER OF EL DORADO COUNTY, IN BOOK 1 OF SURVEY & SURVEY NO. 1820 THIS 18th DAY OF MARCH 1952 AT 5:55 MIN. PAST 10 A.M.

COUNTY RECORDER OF EL DORADO COUNTY.

NO. 947

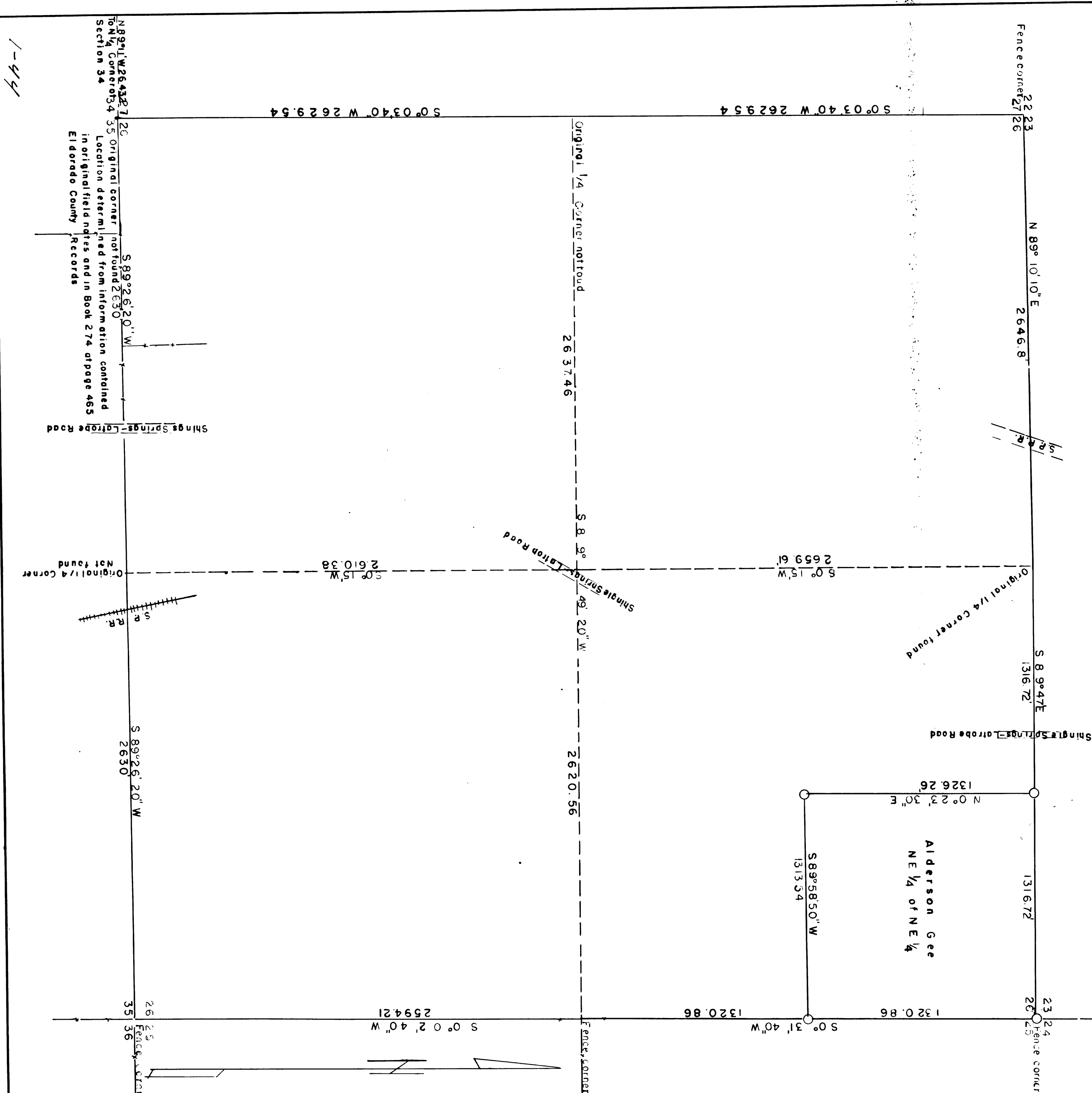

1-44

1-44