

RECORD OF SURVEY NO. 36 - 127

TOWN OF MAMMOTH LAKES & UNINCORPORATED TERRITORY OF MONO COUNTY, CALIFORNIA BEING A SURVEY OF THAT PROPERTY INTERCHANGE BETWEEN THE TOWN OF MAMMOTH LAKES AND THE U.S. FOREST SERVICE LOCATED IN A PORTION OF SECTIONS 1 AND 2, TOWNSHIP 4 SOUTH, RANGE 28 EAST, MOUNT DIABLO BASELINE & MERIDIAN.

LEGEND

- FOUND MONUMENT AS NOTED ON SHEET 1
- GOVERNMENT LOT LINE, EXTERIOR GOVERNMENT LOTS 14, 15, 16, 18, 20, 23, & 26.
- OTHER GOVERNMENT LOT LINES
- - - CALCULATED BREAKDOWN
- 20 GOVERNMENT LOT NO. PER 1986 SUPPLEMENTAL PLAT

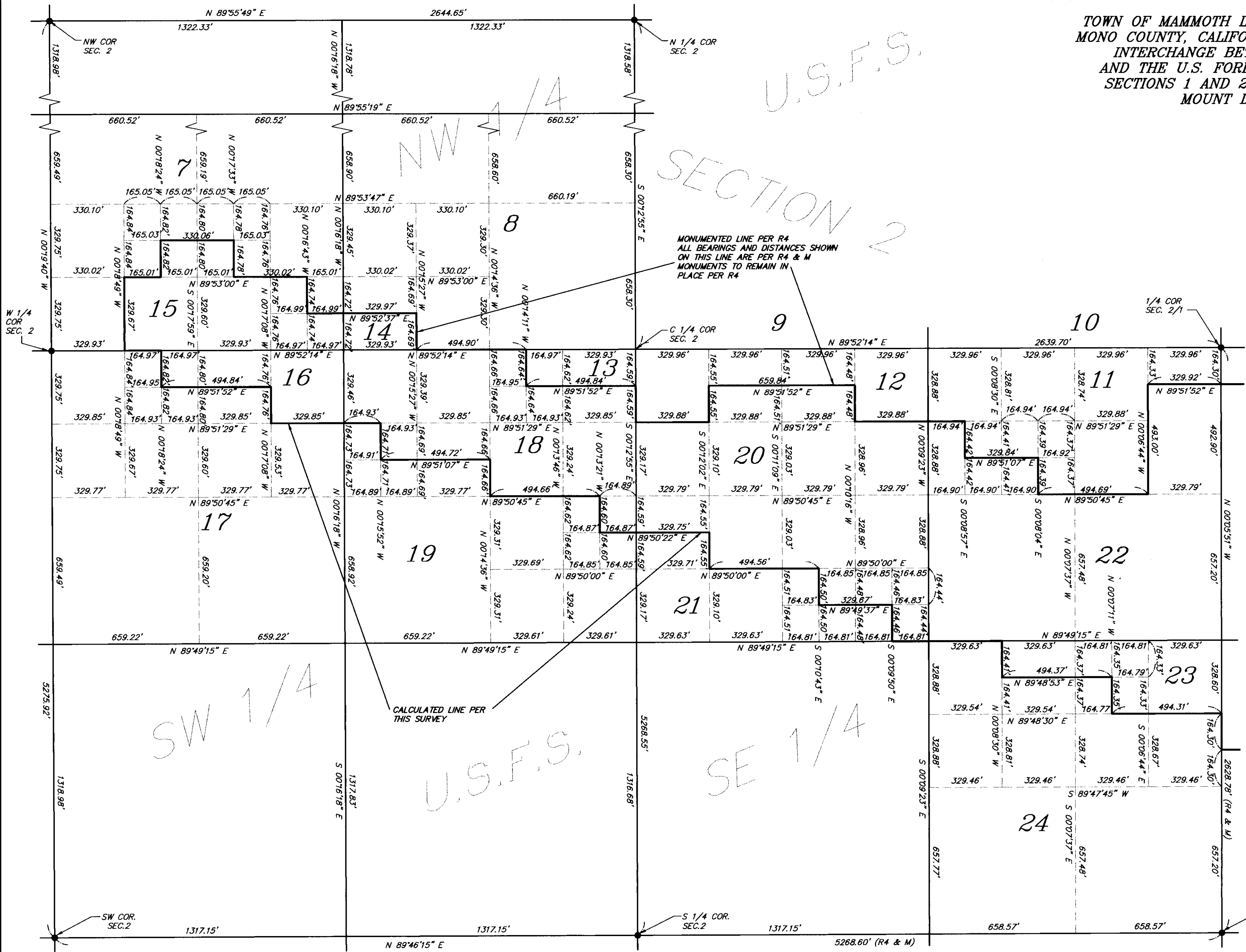

SECTION 1
SECTION 5
SEE SHEET 5



SCALE: 1" = 300'