

RECORD OF SURVEY NO. 36 - 163

IN THE INCORPORATED TOWN OF MAMMOTH LAKES, COUNTY OF MONO, STATE OF CALIFORNIA
THE REMAINDER OF TRACT NO. 36-228 PER MAP RECORDED IN BOOK 10 OF TRACT MAPS AT PAGES 98 THROUGH 98B IN
THE OFFICE OF THE COUNTY RECORDER OF MONO COUNTY, STATE OF CALIFORNIA, BEING A PORTION OF THE SOUTH HALF,
SECTION 34, TOWNSHIP 3 SOUTH, RANGE 27 EAST, MOUNT DIABLO BASE AND MERIDIAN.

***NOTE:**
THIS SURVEY DOES NOT REPRESENT A SUBDIVISION OF THE
REMAINDER OF TRACT NO. 36-228. PARCELS 1 TO 4 SHOWN
HEREON WERE SHOWN ON AN APPROVED TENTATIVE PARCEL MAP,
BUT THERE IS NO CURRENT INTENT TO RECORD THE FINAL
PARCEL MAP. THIS SURVEY SHOWS MONUMENTS THAT WERE
FOUND AND SET TO MARK THE BOUNDARIES OF SAID PARCELS.

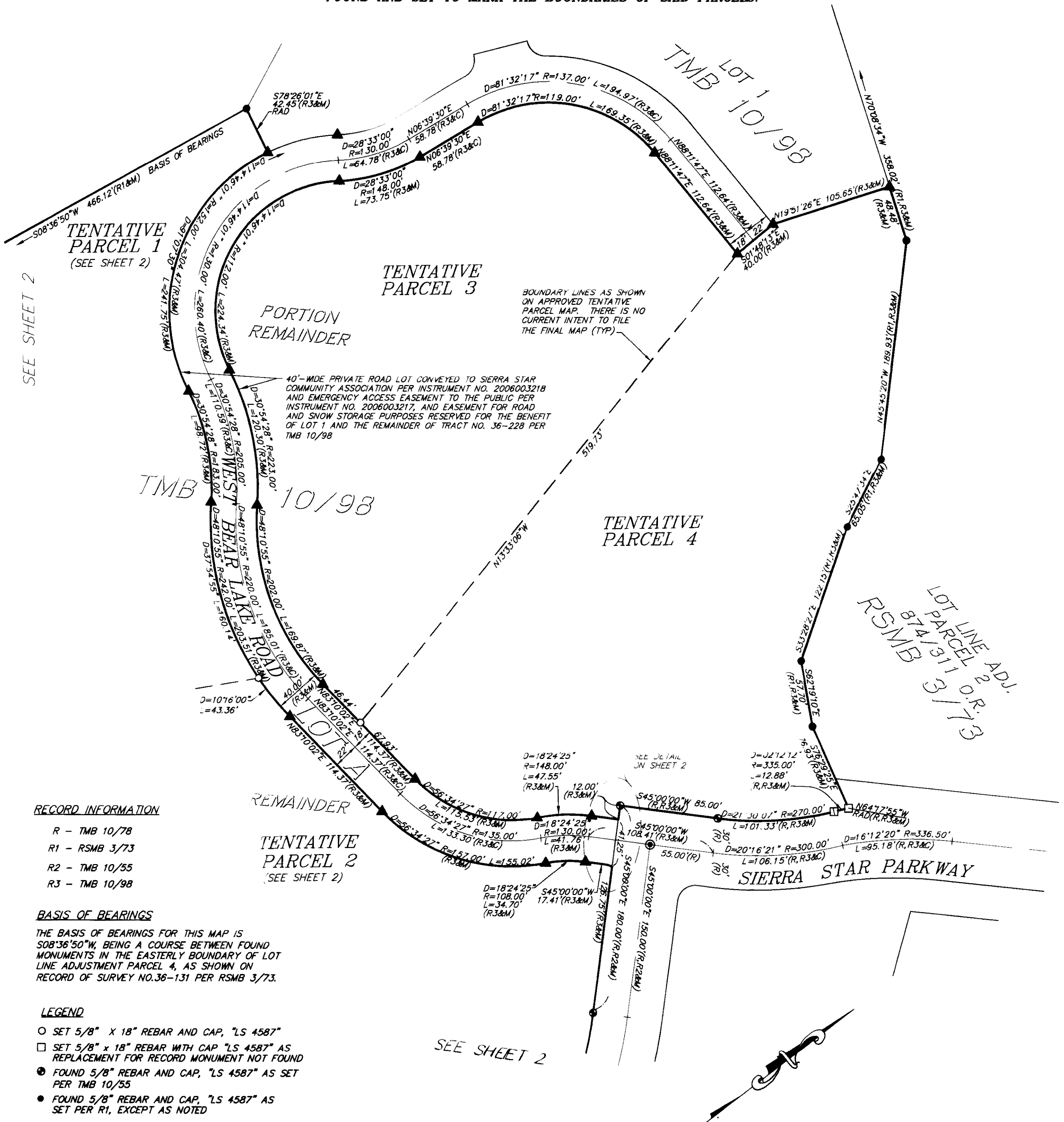

RECORD INFORMATION

- R - TMB 10/78
- R1 - RSMB 3/73
- R2 - TMB 10/55
- R3 - TMB 10/98

BASIS OF BEARINGS

THE BASIS OF BEARINGS FOR THIS MAP IS
S08°36'50"W, BEING A COURSE BETWEEN FOUND
MONUMENTS IN THE EASTERLY BOUNDARY OF LOT
LINE ADJUSTMENT PARCEL 4, AS SHOWN ON
RECORD OF SURVEY NO. 36-131 PER RSMB 3/73.

LEGEND

- SET 5/8" X 18" REBAR AND CAP, "LS 4587"
- SET 5/8" X 18" REBAR WITH CAP "LS 4587" AS
REPLACEMENT FOR RECORD MONUMENT NOT FOUND
- FOUND 5/8" REBAR AND CAP, "LS 4587" AS SET
PER TMB 10/55
- FOUND 5/8" REBAR AND CAP, "LS 4587" AS
SET PER R1, EXCEPT AS NOTED
- FOUND DISK IN MONUMENT WELL STAMPED "LS4587"
PER TMB 10/98
- ▲ FOUND 5/8" REBAR AND CAP, "LS 4587" AS SET PER R3

INST. NO. INSTRUMENT NUMBER, OF OFFICIAL RECORDS
CFR CALCULATED FROM RECORD
RAD RADIAL
C CALCULATED