

REFERENCES:

1. BOOK 2426, OFFICIAL RECORDS, PAGE 437, M.C.R. - PARCEL 4.
2. M.C.1, DR.10, PG.60, M.C.R.

BASIS OF BEARINGS

BETWEEN MONUMENTS FOUND AS SHOWN PER MC.1, DR. 10, PG. 60, M.C.R.

LEGEND

- SET 5/8" REBAR TAGGED L.S.4518
- MONUMENT AS DESCRIBED
- ( ) RECORD DATA PER REFERENCE
- O.R. OFFICIAL RECORDS
- X— FENCE LINE

NOTES:

1. MEASUREMENTS SHOWN MATCH ADJOINING RECORD UNLESS SHOWN OTHERWISE.
2. ALL DISTANCES ARE EXPRESSED AS FEET AND DECIMALS THEREOF.
3. THIS IS A BOUNDARY SURVEY ONLY. NO EASEMENTS OR RIGHTS OF WAY ARE NECESSARILY SHOWN.

ASHIKU

BOOK 2426 OFFICIAL RECORDS, PAGE 437  
MENDOCINO COUNTY RECORDS

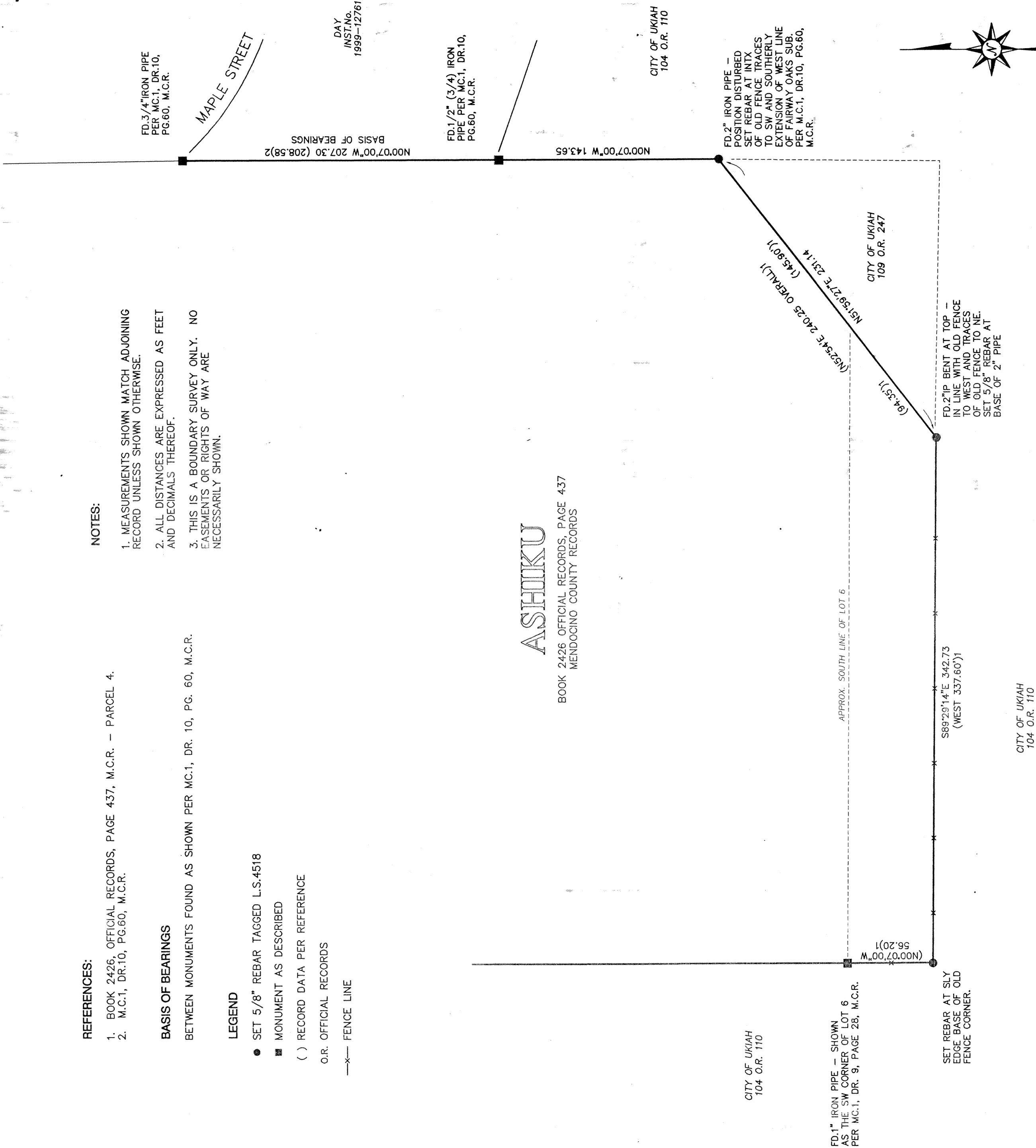

SURVEYOR'S STATEMENT

THIS MAP CORRECTLY REPRESENTS A SURVEY MADE BY ME OR UNDER MY DIRECTION IN CONFORMANCE WITH THE REQUIREMENTS OF THE LAND SURVEYORS' ACT AT THE REQUEST OF DR. PHIL ASHIKU IN AUGUST 1999.

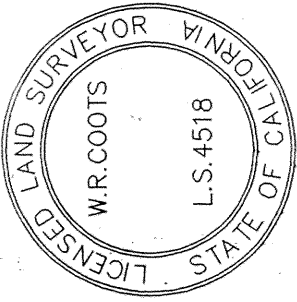

W.R. COOTS - R.L.S.4518 (EXP. DATE = 9/30/02)

COUNTY SURVEYOR'S STATEMENT

THIS MAP HAS BEEN EXAMINED IN ACCORDANCE WITH SECTION 8766 OF THE LAND SURVEYORS' ACT THIS 7<sup>TH</sup> DAY OF MARCH 2000.

STANLEY TOWNSEND - COUNTY SURVEYOR  
MENDOCINO COUNTY, CALIFORNIA

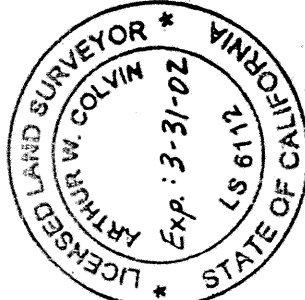

BY: *Arthur W. Colvin*  
ARTHUR W. COLVIN - L.S.6112 EXP. DATE=3/31/02  
DEPUTY COUNTY SURVEYOR

RECORDER'S STATEMENT

FILED THIS 10 DAY OF March 2000 AT 9:51 A.M. IN MAPS, DRAWER 67, PAGE 18, AT THE REQUEST OF W. R. COOTS.

MARSHA A. WHARFE - COUNTY RECORDER

BY: *Marsha A. Wharfe*  
MARSHA A. WHARFE - COUNTY RECORDER  
DEPUTY  
FEE: \$ 8.00

RECORD OF SURVEY

BEING A PORTION OF SECTION 18  
T15N, R12W, M.D.B. & M.  
MENDOCINO COUNTY, CALIFORNIA  
JANUARY 2000

