

RS-36-9 RECORD OF SURVEY

ONE SHEET ONLY

IN THE COUNTY OF MONO
OF LOTS 10 AND 11, SIERRA VISTA ESTATES
NO. 2, PER MAP RECORDED IN BOOK 2 OF
MAPS, PAGES 85, 114, 115 & 116, RECORDS
OF MONO COUNTY, CALIFORNIA.

J. RONALD WHITE & ASSOCIATES
APRIL, 1972

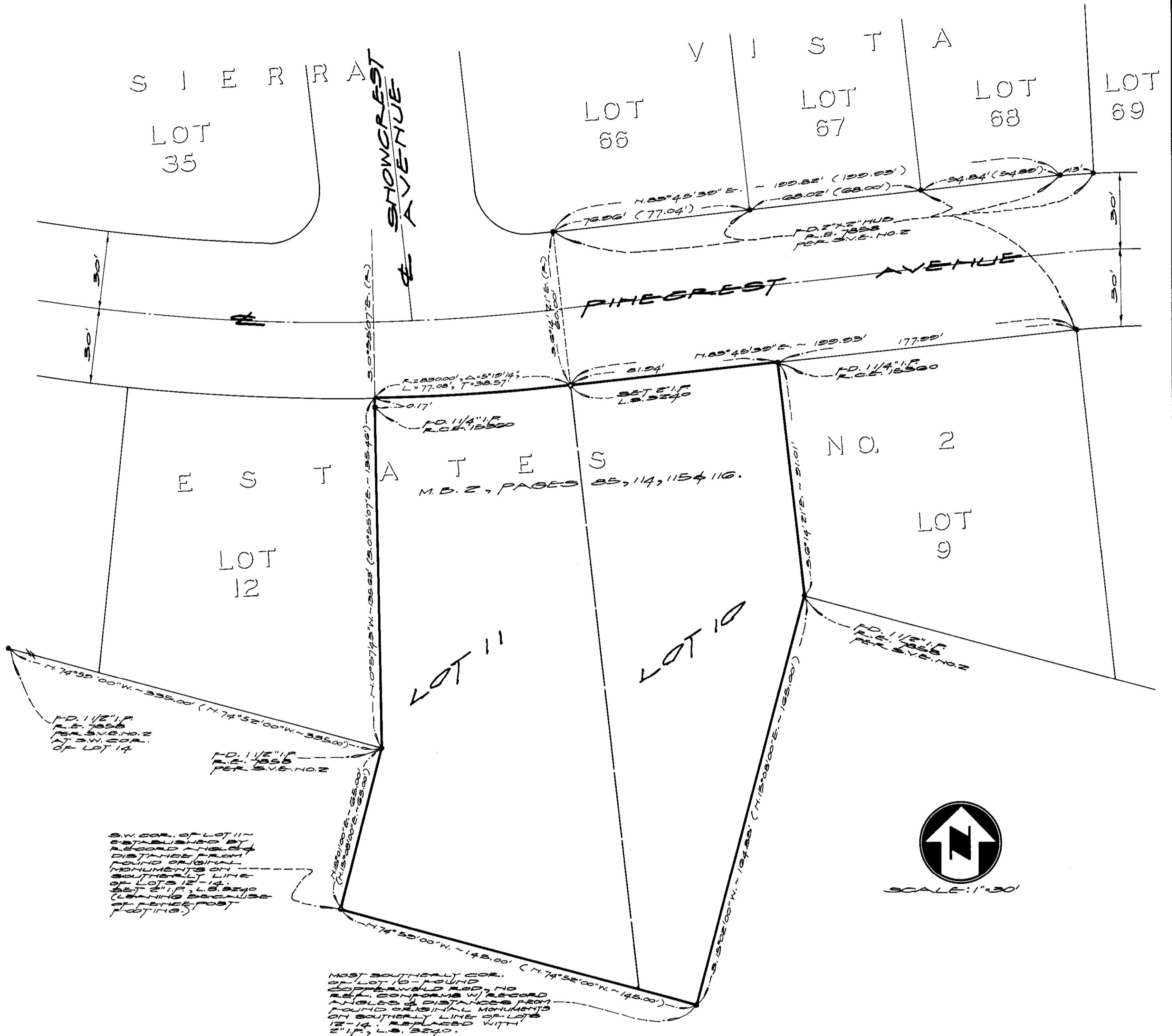

SURVEYOR'S CERTIFICATE

THIS MAP CORRECTLY REPRESENTS
A SURVEY MADE BY ME OR UNDER
MY DIRECTION IN CONFORMANCE
WITH THE REQUIREMENTS OF THE
LAND SURVEYOR'S ACT AT THE
REQUEST OF CONTINENTAL TELEPHONE
COMPANY OF CALIFORNIA IN APRIL,
1972.

J. Ronald White

LICENSED LAND SURVEYOR
NO. 3240



COUNTY SURVEYOR'S CERTIFICATE

THIS MAP HAS BEEN EXAMINED
FOR CONFORMANCE WITH THE
REQUIREMENTS OF THE LAND
SURVEYOR'S ACT THIS 11th
DAY OF May, 1972

Richard L. Paul, P.E.
RICHARD L. PAUL, COUNTY SURVEYOR
COUNTY OF MONO

SURVEYOR'S NOTES

1. BASIS OF BEARINGS - NORTHERLY
LINE OF LOTS 9 & 10, SIERRA
VISTA ESTATES NO. 2, M.B. 2/85, 114,
115 & 116, BEING N. 89° 45' 30\"
2. • INDICATES MONUMENTS FOUND
AS NOTED.
3. • INDICATES MONUMENTS SET AS NOTED.
4. BEARINGS AND/OR DIST. IN PARENTHESES ()
ARE RECORD PER MAP OF SIERRA
VISTA ESTATES NO. 2, M.B. 2/85, 114, 115 & 116.
5. SVE. NO. 2 - INDICATES SIERRA VISTA
ESTATES NO. 2.

No. 4888

RECORDER'S CERTIFICATE

FILED THIS 11th DAY OF May,
1972, AT 9:30 A.M. IN BOOK 1 OF
RECORD OF SURVEYS AT PAGE
2, AT THE REQUEST OF
CONTINENTAL TELEPHONE COMPANY
OF CALIFORNIA.

Ann M. Webb
COUNTY RECORDER
COUNTY OF MONO

RS Vol 1 - Pg 2