

BASIS OF BEARINGS AND NOTES
The basis of bearings for this map is the centerline of Kennedy Road (N. 89° 15' 20" W.) as shown on the Record of Survey filed in Book 176 of Maps at Page 29 Santa Clara County Records.

- Indicates iron pipe found unless otherwise noted
- Indicates iron pipe set
- ⊙ Indicates railroad spike set

SURVEYOR'S CERTIFICATE

This map correctly represents a survey made by me or under my direction in conformance with the requirements of the Land Surveyors Act at the request of Loma Linda University in April, 1964.

Paul L. Verner
Paul L. Verner, L.S. No. 2372

COUNTY SURVEYOR'S CERTIFICATE

This map has been examined for conformance with the requirements of the Land Surveyors Act this 12th day of May, 1964.

James T. Pott
County Surveyor
By Deputy *Paul L. Verner*

2628388

COUNTY RECORDER'S CERTIFICATE

Filed for record this 13th day of May, 1964, at 11:18 A.M. in Book 176 of Maps at page 29 Santa Clara County Records at the request of Paul L. Verner

Paul R. Teilh
County Recorder
By Deputy *Paul L. Verner*

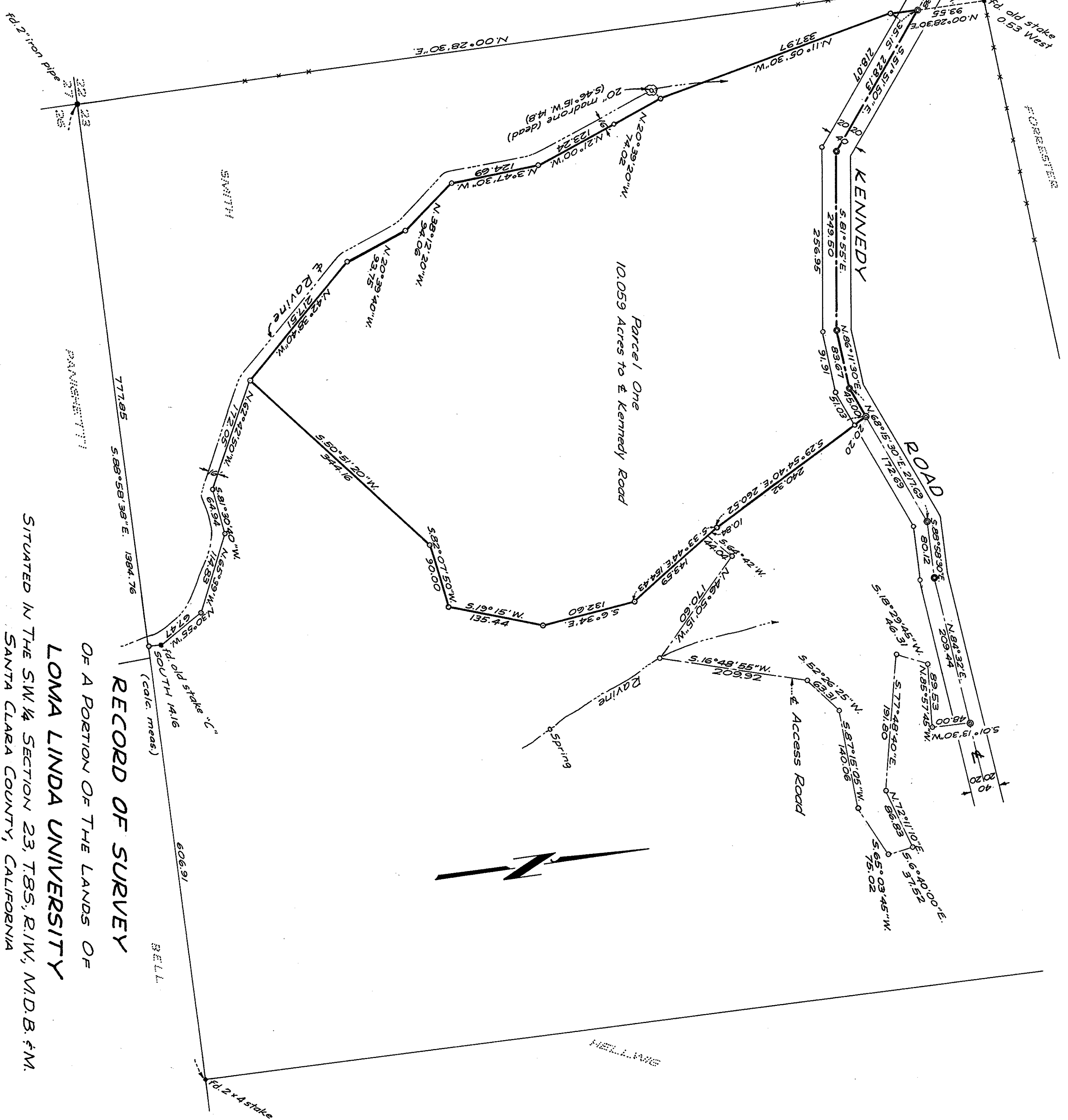

RECORD OF SURVEY
OF A PORTION OF THE LANDS OF
LOMA LINDA UNIVERSITY
SITUATED IN THE SW 1/4 SECTION 23, T.8S, R.1W, M.D.B. & M.
SANTA CLARA COUNTY, CALIFORNIA

SCALE: 1" = 100'

April, 1964

VERNER, HILBY & DUNN
CIVIL ENGINEERS & SURVEYORS
SAN JOSE, CALIFORNIA