

19-1

NOTE
THE PURPOSE OF THIS SURVEY IS TO REUNITE THE
BOUNDARY OF THAT CERTAIN GRANT RECD RECORDED
IN BOOK 1348 PAGE 610 OF OFFICIAL RECORDS
OF EL PASO COUNTY.

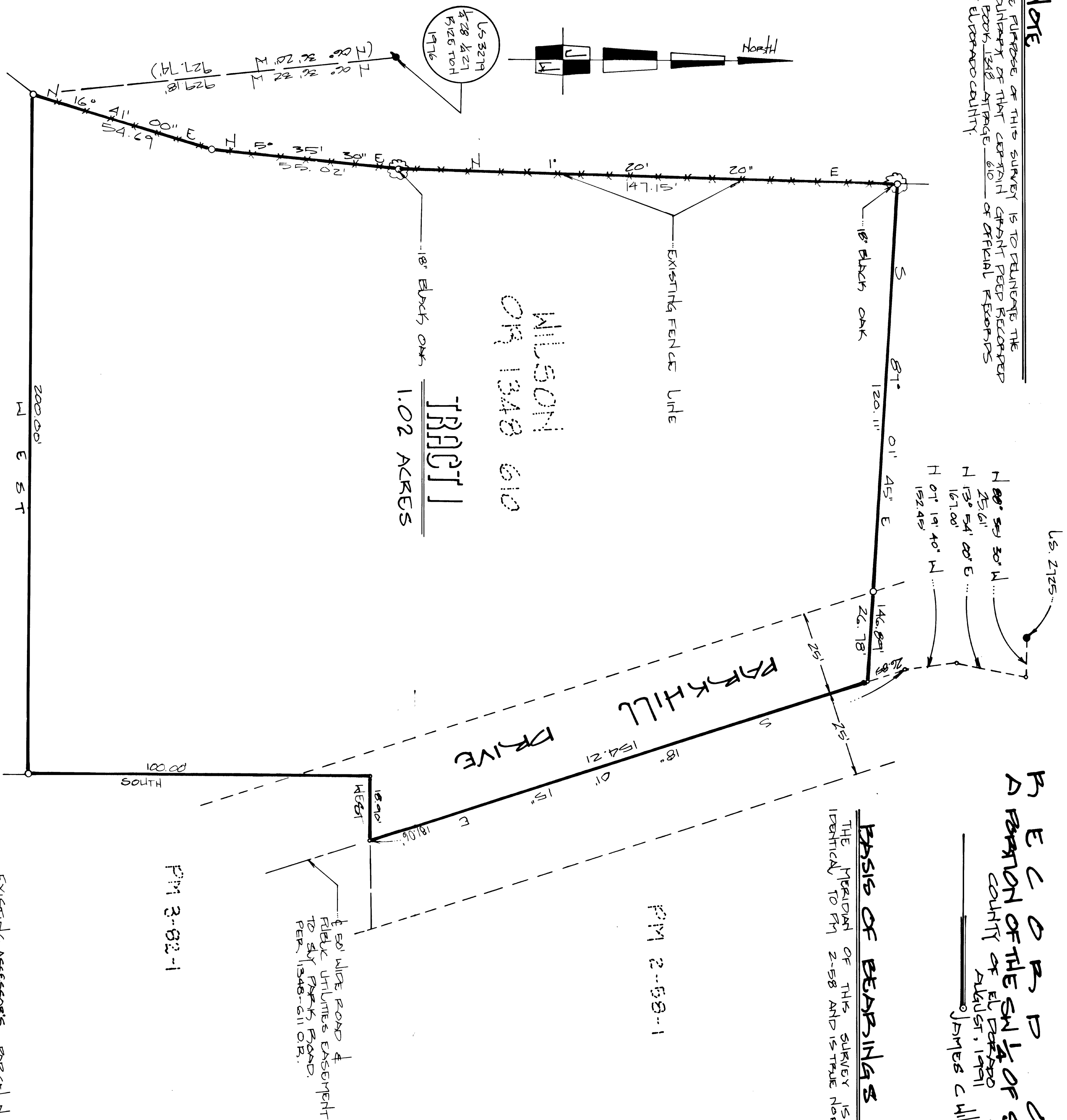

RECORDER OF THE S U P R V E Y
A PARTITION OF THE SW 1/4 OF SECTION 27, T10 N, R12 E, M. 1 D.M.
COUNTY OF EL PASO, STATE OF CALIFORNIA
JAMES C WILSON ~ L.S. 463
JANUARY 1, 1991

BASIS OF BEARINGS
THE MERIDIAN OF THIS SURVEY IS
VERTICAL TO FM 2-58 AND IS TRUE NORTH.

REFERENCES
FM 2-58 FM 3-82

LEGEND
..... COMPUTATION POINT ~ NO MONUMENTATION.
O 5BT 34" C.I.P. STAMPED L.S. 463, 1991.
● FOUND 34" C.I.P. STAMPED AS SHOWN.
● FOUND 1 1/2" C.I.P. STAMPED AS SHOWN.
● FOUND TREE AS NOTED.

SURVEYOR'S STATEMENT
THIS MAP ACCURATELY REPRESENTS A SURVEY MADE BY ME OR
UNDER MY DIRECTION IN CONFORMANCE WITH THE REQUIREMENTS
OF THE LAND SURVEYORS' ACT AT THE REQUEST OF
MICHAEL E. WILSON IN WITNESS WHEREOF, I HAVE
SIGNED MY NAME AND SEAL THIS 19TH DAY OF NOVEMBER, 1991.

JAMES C WILSON ~ L.S. 463
LICENSE EXP. 9-30-94

COUNTY SURVEYOR'S STATEMENT
THIS MAP HAS BEEN EXAMINED IN ACCORDANCE WITH SECTION
516 OF THE LAND SURVEYORS' ACT THIS 13TH DAY OF
NOVEMBER, 1991.

Daniel S. Russell
Daniel S. Russell ~ L.S. 501
COUNTY SURVEYOR
COUNTY OF EL PASO
BY: Charles E. Bishop ~ L.S. 528
REPUTY

COUNTY RECORDER'S STATEMENT
FILED THIS 13TH DAY OF NOVEMBER, 1991, AT 11:54 A.M. IN BOOK
19 OF RECORD OF SURVEYS AT PAGE 1, AT THE
REQUEST OF MICHAEL E. WILSON
DOCUMENT NO. 65269

L. JEAN BELL
L. JEAN BELL
COUNTY RECORDER, CLERK
COUNTY OF EL PASO
BY: Bonnie Shays
REPUTY

EXISTING ASSESSOR'S PARCEL NO. 79:021:09

19-1