

CENTERLINE DATA OF 20' FOOT WIDE ROADWAY EASEMENT

① = $\Delta=12^{\circ}41'02''$ L=108.47	⑥ = $\Delta=93^{\circ}26'18''$ L=29.85
② = $\Delta=12^{\circ}41'02''$ L=108.47	⑦ = $\Delta=93^{\circ}26'18''$ L=29.85
③ = $\Delta=12^{\circ}41'02''$ L=108.47	⑧ = $\Delta=93^{\circ}26'18''$ L=29.85
④ = $\Delta=12^{\circ}41'02''$ L=108.47	⑨ = $\Delta=93^{\circ}26'18''$ L=29.85
⑤ = $\Delta=12^{\circ}41'02''$ L=108.47	⑩ = $\Delta=93^{\circ}26'18''$ L=29.85

T.20N., R.17W.

Prepared by:
William K. Dodge, Inc.
Licensed Land Surveyor, L.S. 3184
P.O. Box 607, Fort Bragg Ca. 95437
Phone: 707-964-5331

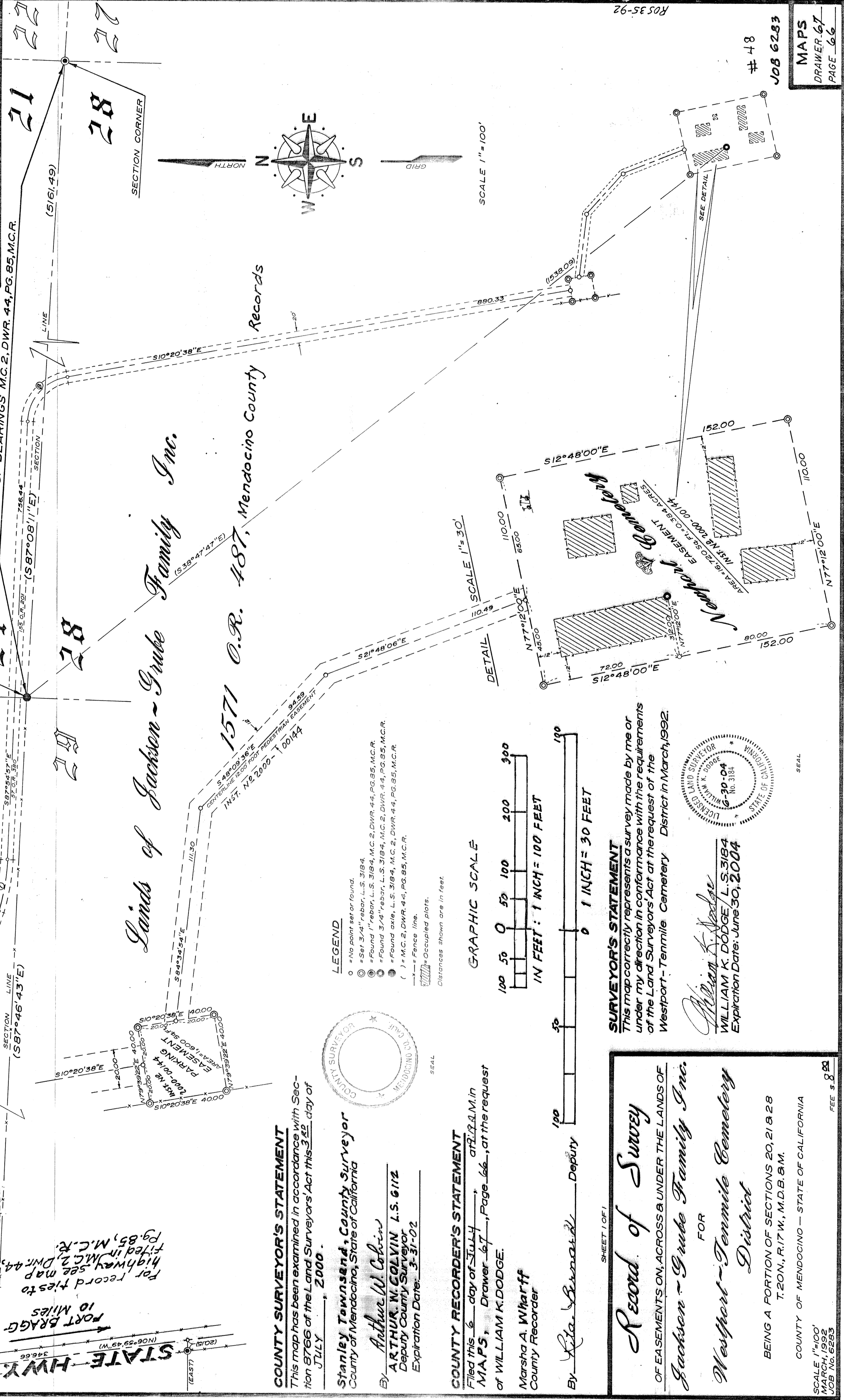

For record ties to
highway see map
Pg. 85, M.C.R.
filed in M.C. 2, DWR. 44,
Pg. 85, M.C.R.

COUNTY SURVEYOR'S STATEMENT

This map has been examined in accordance with Section 8766 of the Land Surveyors' Act this 3rd day of JULY, 2000.

Stanley Townsend, County Surveyor
County of Mendocino, State of California

By Arthur W. Colvin
ARTHUR W. COLVIN L.S. 6112
Deputy County Surveyor
Expiration Date: 3-31-02

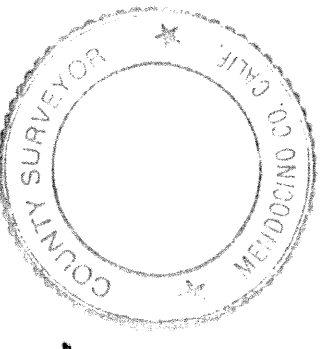

COUNTY RECORDER'S STATEMENT

Filed this 6 day of JULY, at 2:14 A.M. in
MAPS, Drawer 67, Page 66, at the request
of **WILLIAM K. DODGE**.

Marsha A. Wharff
County Recorder

By Lila Bernard Deputy

SHEET 1 OF 1

Record of Survey
OF EASEMENTS ON, ACROSS & UNDER THE LANDS OF
Jackson - Gruke Family Inc.
FOR
Westport - Tennile Cemetery
District

BEING A PORTION OF SECTIONS 20, 21 & 28
T.20N., R.17W., M.D.B. & M.

COUNTY OF MENDOCINO - STATE OF CALIFORNIA

SCALE 1"=100'
MARCH, 1992
JOB No. 6283
FEE \$ 8.00

SURVEYOR'S STATEMENT

This map correctly represents a survey made by me or
under my direction in conformance with the requirements
of the Land Surveyors' Act at the request of the
Westport - Tennile Cemetery District in March, 1992.

William K. Dodge
WILLIAM K. DODGE L.S. 3184
Expiration Date: June 30, 2004

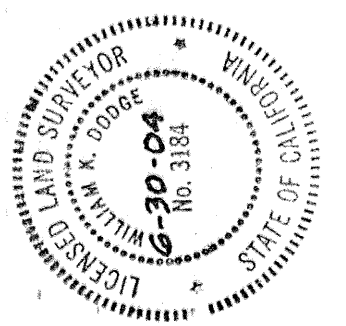

SEAL

GRAPHIC SCALE

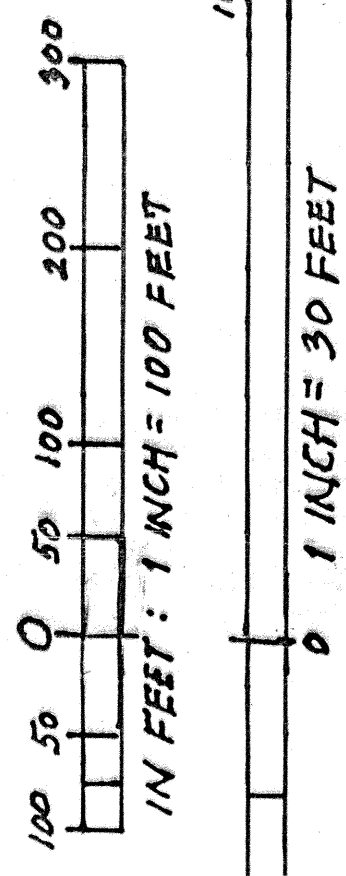

LEGEND

- = No point set or found.
- ⊙ = Set 3/4" rebar, L.S. 3184.
- ⊙ = Found 1" rebar, L.S. 3184, M.C. 2, DWR. 44, PG. 85, M.C.R.
- ⊙ = Found 3/4" rebar, L.S. 3184, M.C. 2, DWR. 44, PG. 85, M.C.R.
- ⊙ = Found axle, L.S. 3184, M.C. 2, DWR. 44, PG. 85, M.C.R.
- () = M.C. 2, DWR. 44, PG. 85, M.C.R.
- = Fence line.
- ▨ = Occupied plots.

Distances shown are in feet.