

Crater Tract

No. of Lots 3 Mapped May, 1935

Water System Installed By None

Road Built By Permittees

Electrical Service No Telephone No

Access Private maintained dirt road-short distance from Highway 395

Lots Front On Near Highway 395

Terrain In Subdivision Gentle slope towards Highway 395 with moderate to heavy tree growth. The elevation is approximately 6,000'.

Comments Domestic water is hauled in by small tanks. Public sewer systems are not required in this area by the Lahontan Regional Water Quality Control Board, due to the low density and isolation from other developments.

U. S. DEPARTMENT OF AGRICULTURE  
FOREST SERVICE  
INYO NATIONAL FOREST  
RUSH CREEK RECREATION AREA  
CRATER TRACT  
Sec. 30 T. 18. R. 26 E. & Sec. 31 T. 18. R. 27 E. M. D. M.

L-U-33  
Transit & Stadia Survey  
May 13, 1935 by Wallace F. Olson.

CALIFORNIA  
SHEET 1

Mag. Decl. 17°25' E.  
Scale 1" = 100'

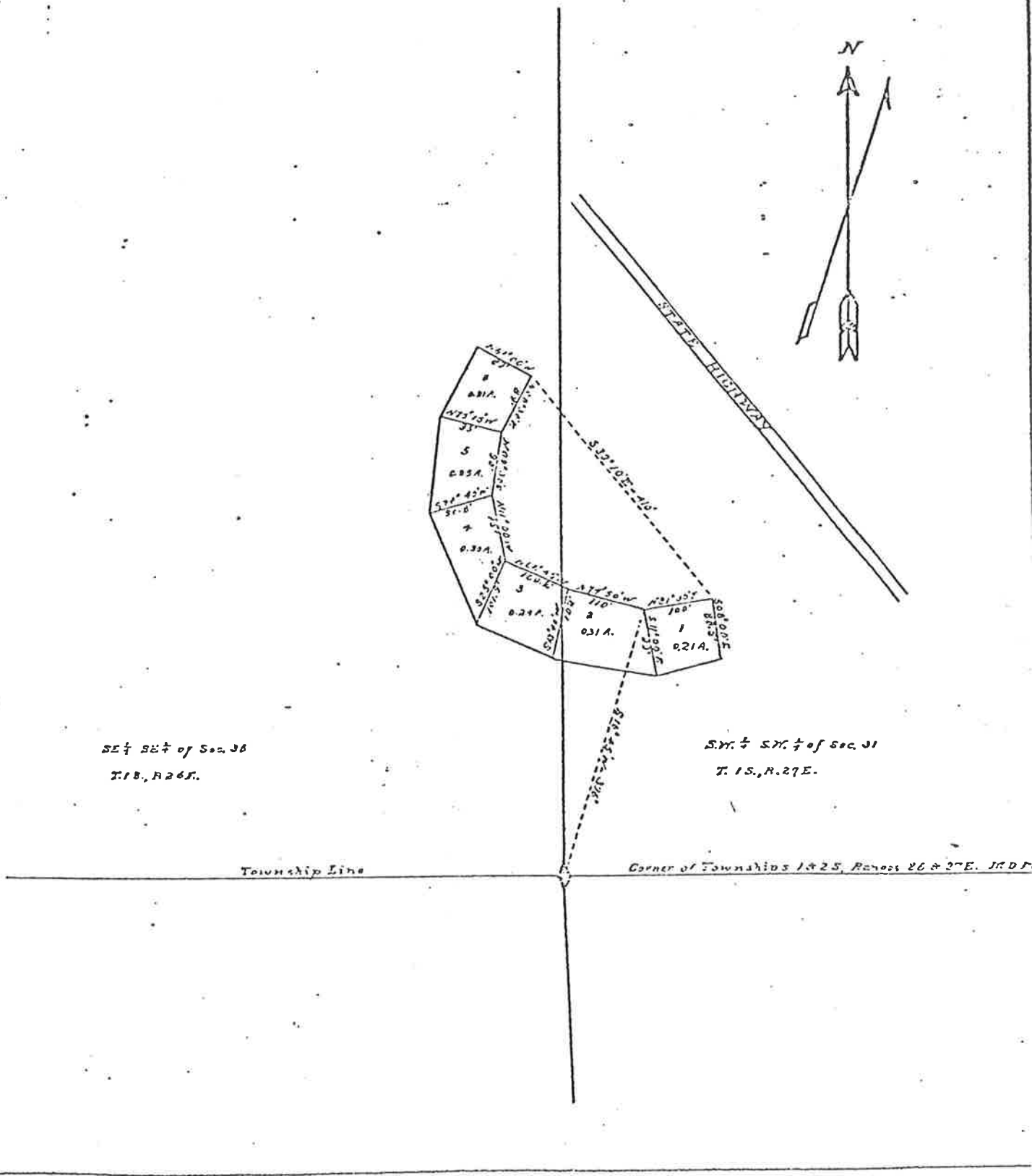

SE  $\frac{1}{4}$  SE  $\frac{1}{4}$  of Sec. 30  
T. 18, R. 26 E.

SW  $\frac{1}{4}$  SW  $\frac{1}{4}$  of Sec. 31  
T. 18, R. 27 E.

Township Line

Corner of Townships 18 & 25, Ranges 26 & 27 E. M.D.M.