

COUNTY SURVEYORS CERTIFICATE

THIS MAP CONFORMS WITH THE REQUIREMENTS OF THE SUBDIVISION MAP ACT & LOCAL ORDINANCES.

RICHARD G. BARHITE

COUNTY SURVEYOR

May 11, 1977

BY: Royce C. Quinn
DEPUTY

SURVEYORS CERTIFICATE:

THIS MAP WAS PREPARED BY ME OR UNDER MY DIRECTION AND IS BASED UPON A FIELD SURVEY IN CONFORMANCE WITH THE REQUIREMENTS OF THE SUBDIVISION MAP ACT AT THE REQUEST OF JOHN R. MINSON IN Feb. 1977. I HEREBY CERTIFY THAT IT CONFORMS TO THE APPROVED TENTATIVE MAP AND THE CONDITIONS OF APPROVAL THEREOF; THAT ALL PROVISIONS OF APPLICABLE STATE LAW AND LOCAL ORDINANCES HAVE BEEN COMPLIED WITH.

David T. Ichord
DAVID T. ICHORD, L.S. 3858

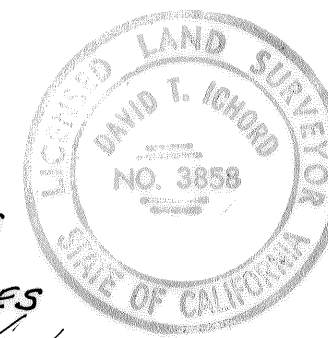

PARCEL MAP

BEING A REPARCELING OF PARCEL 2 OF VOL. 5 P.M. 47, SITUATED IN THE SOUTHWEST 1/4 OF SECTION 12, T. 3 S., R. 9 E., MDB & M

STANISLAUS COUNTY CALIFORNIA

ICHORD AND ASSOC.
811 KIERNAN AVE.
MODESTO, CALIF.

OWNERS CERTIFICATE:

WE THE UNDERSIGNED OWNERS OF THE LAND SHOWN ON THIS PARCEL MAP DO HEREBY CONSENT TO THE PREPARATION AND RECORDING OF THE SAME.

<u>John R. Minson</u>	<u>4/27/77</u>
JOHN R. MINSON	DATE
<u>Eva S. Minson</u>	<u>4/27/77</u>
EVA S. MINSON	DATE

NOTARY CERTIFICATE:

ON THIS 27 DAY OF April, 1977, BEFORE ME, Sandra K. Elliott, A NOTARY PUBLIC, STATE OF CALIFORNIA, DULY COMMISSIONED AND SWORN, PERSONALLY APPEARED JOHN R. MINSON AND EVA S. MINSON, KNOW TO ME TO BE THE PERSONS WHOSE NAMES ARE SUBSCRIBED TO THE WITHIN INSTRUMENT AND ACKNOWLEDGED TO ME THAT THEY EXECUTED THE SAME. IN WITNESS WHEREOF, I HAVE HEREUNTO SET MY HAND AND AFFIXED MY OFFICIAL SEAL IN THE COUNTY OF STANISLAUS, THE DAY & YEAR FIRST ABOVE WRITTEN.

Sandra K. Elliott
NOTARY PUBLIC, STATE OF CALIFORNIA
COUNTY OF STANISLAUS

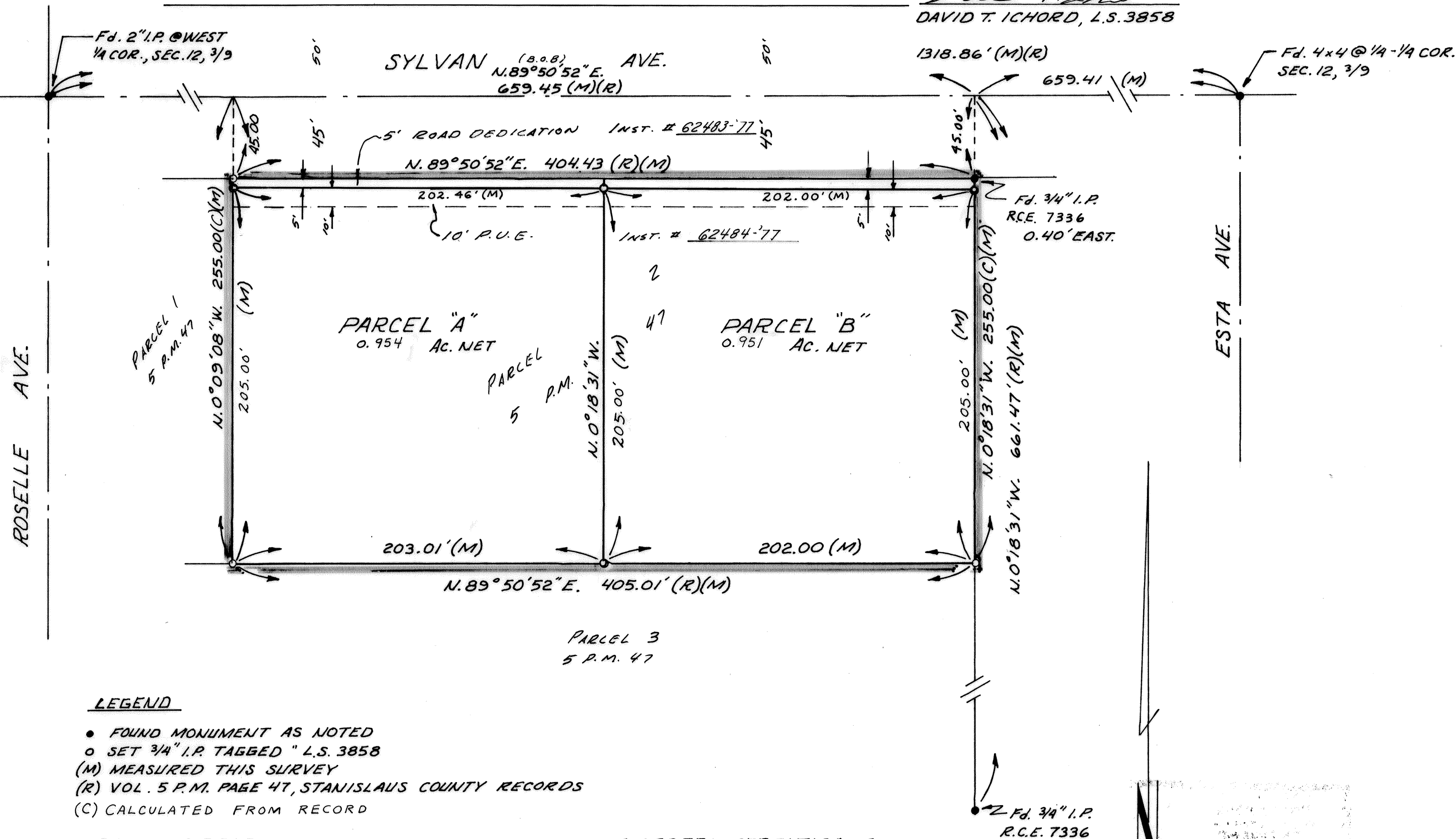

RECORDERS CERTIFICATE:

FILED THIS 11 DAY OF May, 1977, AT 1:10 P.M. IN BOOK 25 OF PARCEL MAPS, AT PAGE 20, AT THE REQUEST OF Surveyor.

INSTRUMENT NO. 62766
FEE \$5.00

STEVE R. NELSON
COUNTY RECORDER
BY: [Signature]
DEPUTY

SCALE: 1" = 50'