

RECORD OF SURVEY  
PROPERTY OF L. MCKAY & J. WIEGAND, et ux

PORTION OF SECTIONS 35 & 36, T.8N., R.13E., M.D.M.,  
BEING ALSO A SPLIT OF LOT 309 OF AMADOR  
PINES UNIT NO. 4, RECORDED ON NOV. 26, 1962,  
IN BOOK 1 OF SUBDIVISION MAPS AT PAGE 13.

LEDGER L. McMINN  
Amador County Surveyor  
L.S. 2902 Scale: 1"=50'  
March, 1967

SURVEYORS CERTIFICATE

This map correctly represents a survey made by me or  
under my direction in conformance with the requirements of the  
Land Surveyors Act in December, 1966, at the request of  
Laura McKay, James Wiegand and Frances Wiegand.

Ledger L. McMin  
Ledger L. McMin L.S. 2902

COUNTY SURVEYORS CERTIFICATE

This map has been examined for conformance with the  
requirements of the Land Surveyors Act this 7th day of March, 1967.

Ledger L. McMin  
Amador County Surveyor

NOTES AND LEGEND

- Denotes 3/4" steel reinforcing rods tagged L.S. 2902  
and set on this survey.
- Denotes 1/2" steel reinforcing rods tagged L.S. 2902  
and found on this survey.

The meridian of this survey is referred to the Southeast  
line of Lot 310 of Amador Pines Unit No. 4, recorded on  
November 26, 1962, in Book 1 of Subdivision Maps at page 13,  
as monumented upon the ground by existing survey corners,  
the bearing of which is South 31°15' West.

COUNTY RECORDERS CERTIFICATE

Filed for record this 8 day of March, 1967, at  
2:01 p.m. in Book 13 of Maps and Plats at page 36  
at the request of Ledger L. McMin.

\$5.00  
Fee

Anthony Sutton  
Amador County Recorder  
by Thomas R. Shettle, Dep.

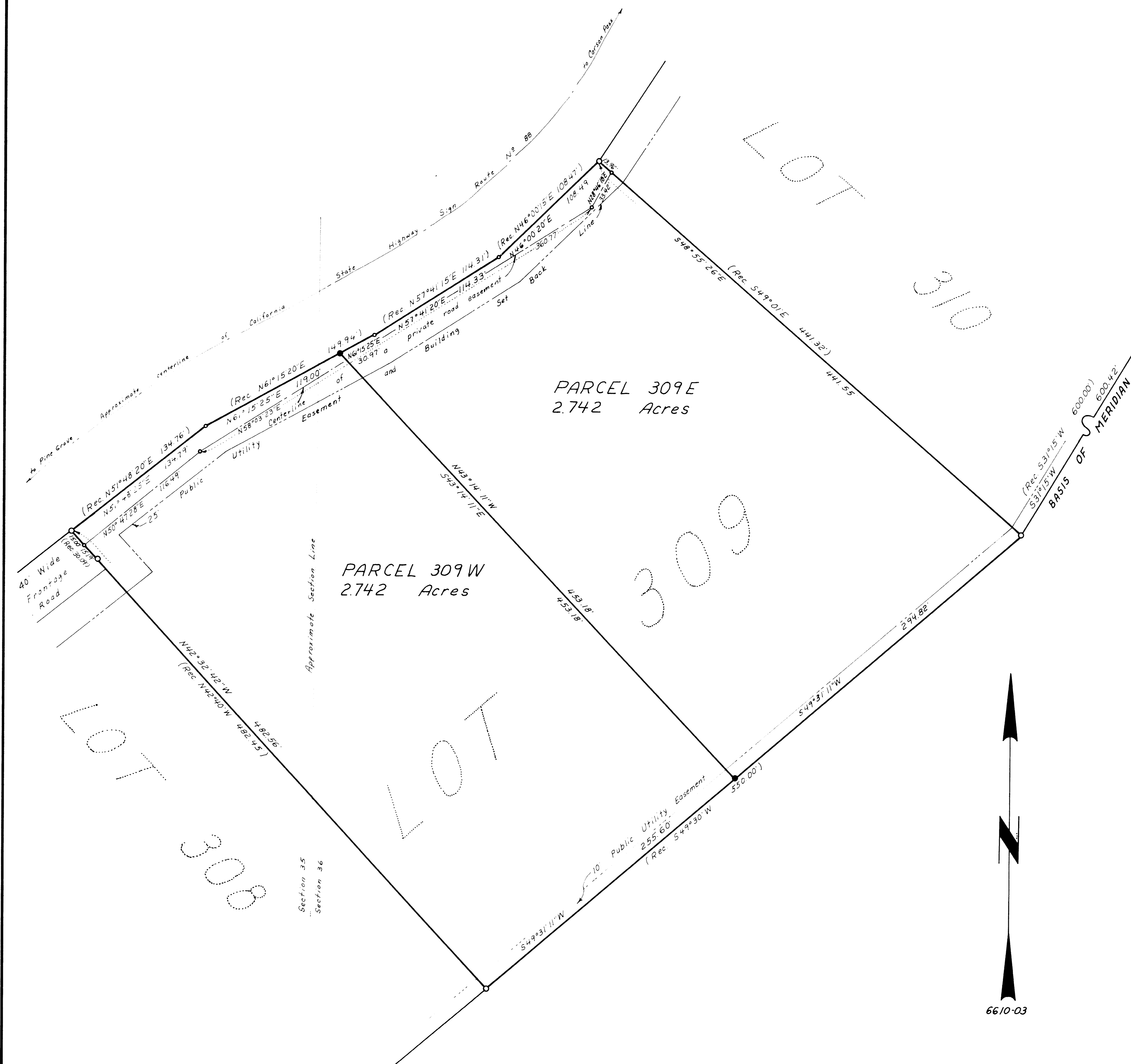

6610-03