

BASIS OF BEARINGS

THE MERIDIAN OF THIS SURVEY IS IDENTICAL TO THAT OF PM 8-41 BASED ON FOUND MONUMENTS IN THE FIELD.

LEGEND

- FD. 3/4" C.I.P. STAMPED L.S. 3750
- FD. 3/4" C.I.P. STAMPED L.S. 2403
- SET 3/4" C.I.P. STAMPED RCE 17986
- COMPUTATION POINT, NOTHING FD. OR SET

SCALE: 1" = 100'

REFERENCES

PM 8-41
PM 27-36
PM 12-39

NOTE

- THE PURPOSE OF THIS MAP IS TO DELINEATE THE MONUMENTATION SET FOR THE LOT LINE ADJUSTMENT SHOWN HEREON.
- "BLA 01-83 APPROVED 9-27-01"

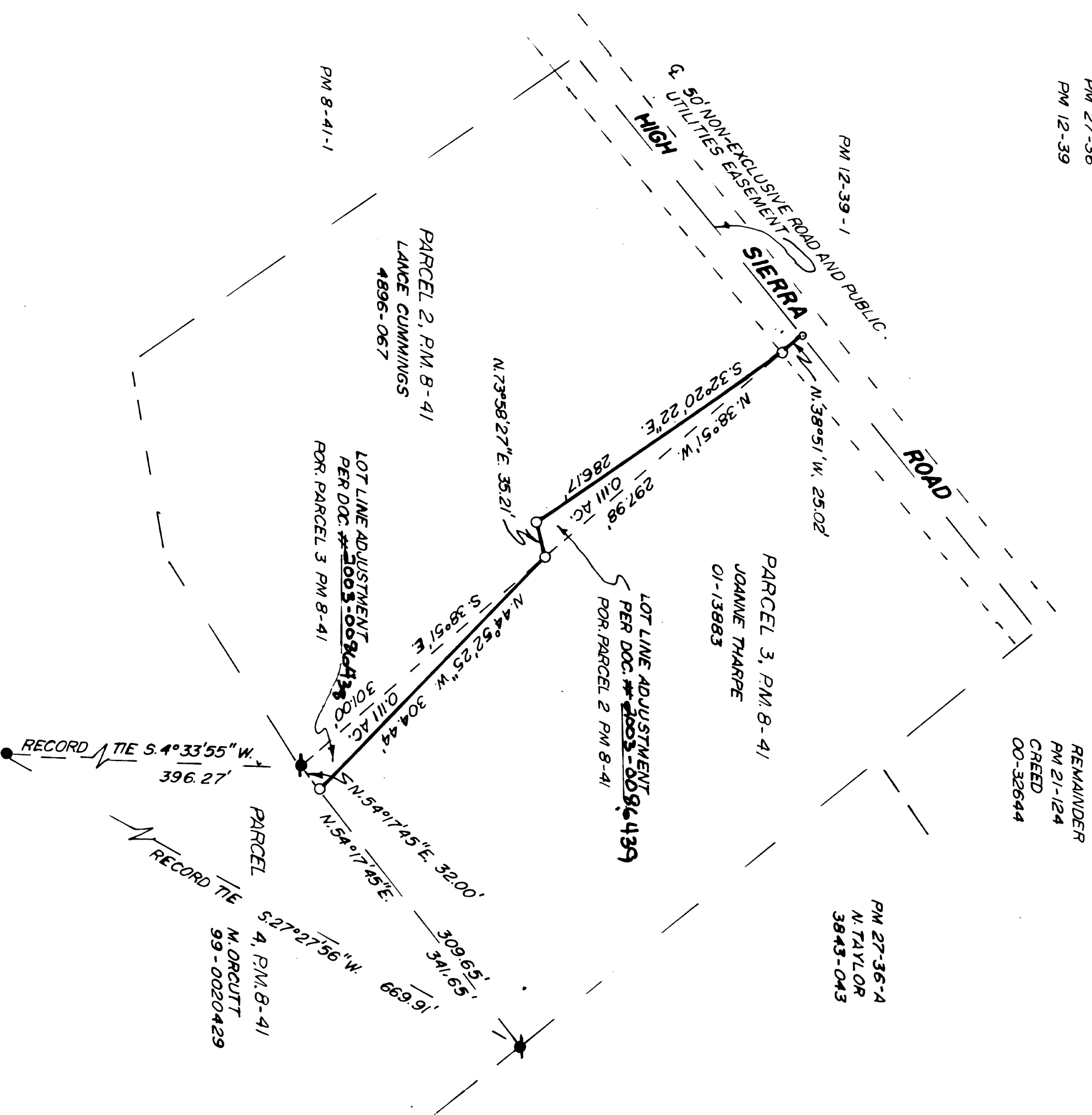

RECORD OF SURVEY

PORTION OF S.W. 1/4 SECTION 7,
T.11N., R. 9E., M.D.M.

BEING FOR PARCELS 2 AND 3 OF P.M. 8-41

COUNTY OF EL DORADO, STATE OF CALIFORNIA
AUGUST 2003

SURVEYOR'S STATEMENT

THIS MAP CORRECTLY REPRESENTS A SURVEY MADE BY ME OR UNDER MY DIRECTION IN CONFORMANCE WITH THE REQUIREMENTS OF THE LAND SURVEYORS' ACT AT THE REQUEST OF JOANNE THARPE.

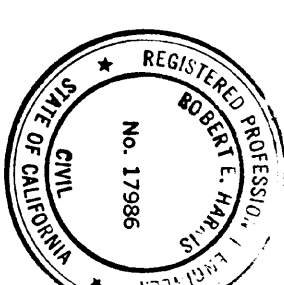

Robert E. Harris
ROBERT E. HARRIS RCE 17986
LICENSE EXPIRES: 6-30-05

COUNTY SURVEYOR'S STATEMENT

THIS MAP HAS BEEN EXAMINED IN ACCORDANCE WITH SECTION 8766 OF THE LAND SURVEYORS' ACT THIS 20TH DAY OF AUGUST 2003.

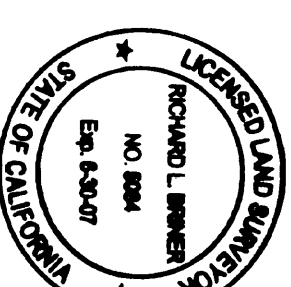

DANIEL S. RUSSELL L.S. 5017
COUNTY SURVEYOR LICENSE EXPI 12-31-05
COUNTY OF EL DORADO
BY: *Daniel S. Russell*
ASSOCIATE LAND SURVEYOR
RICHARD L. BRIMER L.S. 5087
LICENSE EXPIRES: 6-30-07

RECORDER'S STATEMENT

FILED THIS 22nd DAY OF August, 2003, AT
10 OF 45 IN
BOOK 26 OF RECORD OF SURVEYS AT PAGE 89, AT THE
REQUEST OF JOANNE THARPE.
DOCUMENT NO. 2003-0086437

William E. Schultz
WILLIAM E. SCHULTZ
COUNTY RECORDER, CLERK
COUNTY OF EL DORADO
BY: *Devinne Thune*
DEPUTY

26-89

ASSESSOR'S PARCEL NO.S 104-340-28 AND 29

68-92

68-92