

25-PM-12

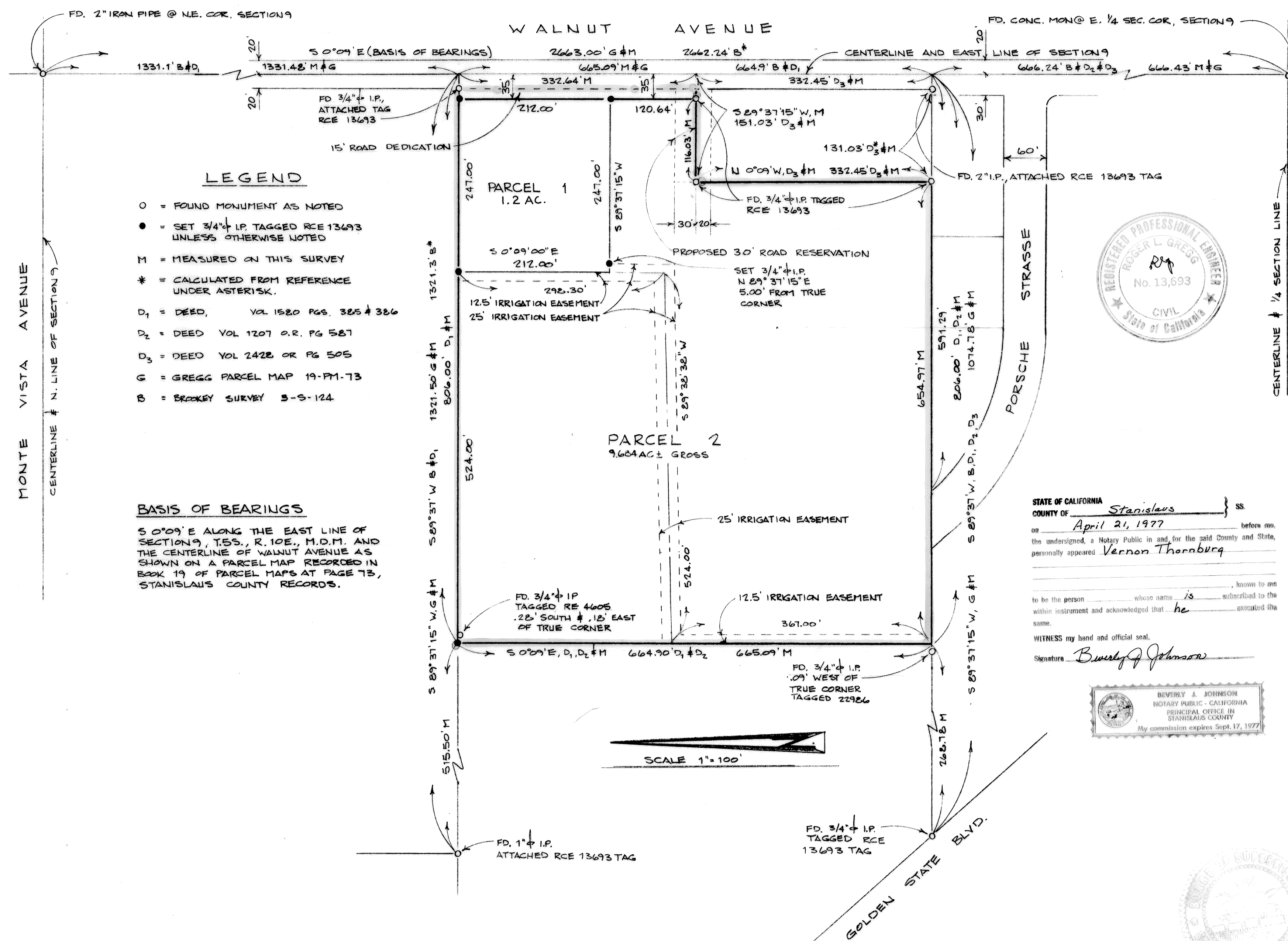

THIS MAP WAS PREPARED BY ME OR UNDER MY DIRECTION AND WAS COMPILED FROM RECORD DATA AND A FIELD SURVEY, IN CONFORMANCE WITH THE REQUIREMENTS OF THE SUBDIVISION MAP ACT AT THE REQUEST OF VERNON THORNBURG

IN FEBRUARY 1977, I HEREBY CERTIFY THAT IT CONFORMS TO THE APPROVED TENTATIVE MAP AND CONDITIONS OF APPROVAL THEREOF.

Roger L. Gregg  
ROGER L. GREGG - RCE 13693

THIS MAP CONFORMS WITH THE REQUIREMENTS OF THE SUBDIVISION MAP ACT AND LOCAL ORDINANCES.

RICHARD G. BARNHART - COUNTY SURVEYOR

BY Royce C. Lewis  
DEPUTY

FILED THIS 4 DAY OF May, 1977  
AT 1:20 P.M. IN BOOK 25 OF PARCEL MAPS AT PAGE 12  
AT THE REQUEST OF Surveyor  
INSTRUMENT NO. 6426  
FEE \$ 5.00 PAID.

STEVE R. NELSON  
COUNTY RECORDER  
BY [Signature]  
DEPUTY

I THE UNDERSIGNED, OWNER OF THE LAND SHOWN ON THIS PARCEL MAP, DO HEREBY CONSENT TO THE PREPARATION AND RECORDING OF THE SAME; AND I HEREBY DEDICATE TO PUBLIC USE A 15' WALNUT ROAD DEDICATION ALONG PARCELS 1 & 2, AND THE 116.03' X 30' WIDE ROAD RESERVATION SHOWN ADJACENT TO WALNUT ROAD, AND THE IRRIGATION EASEMENT OF THE WIDTH SHOWN ON THIS MAP.

DATE: 4-21-77

Vernon Thornburg

STATE OF CALIFORNIA  
COUNTY OF Stanislaus  
on April 21, 1977 before me,  
the undersigned, a Notary Public in and for the said County and State,  
personally appeared Vernon Thornburg

known to me  
to be the person whose name is subscribed to the  
within instrument and acknowledged that he executed the  
same.  
WITNESS my hand and official seal.

Signature Beverly J. Johnson

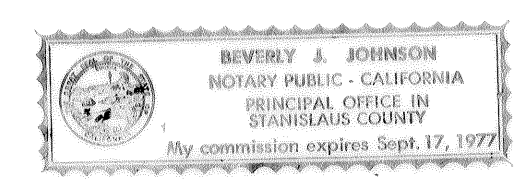

ACCEPTANCE OF DEDICATION  
THIS IS TO CERTIFY THAT THE ROAD RIGHT-OF-WAYS, THE 15' STRIP ADJOINING WALNUT AVENUE OFFERED FOR DEDICATION LYING WITHIN THE BOUNDARY OF THE LAND BEING DIVIDED BY THIS MAP ARE HEREBY ACCEPTED BY THE COUNTY OF STANISLAUS ON BEHALF OF THE PUBLIC FOR PUBLIC USE. SAID ACCEPTANCE IS AUTHORIZED BY RESOLUTION OF THE BOARD OF SUPERVISORS OF STANISLAUS COUNTY ADOPTED ON NOVEMBER 19, 1963, AND AFFIRMED BY INSTRUMENT NO. 1771-72, STANISLAUS COUNTY RECORDS.  
DATED THIS 30 DAY OF May 1977

STEVE R. NELSON, COUNTY CLERK AND EX-OFFICIO CLERK OF THE BOARD OF SUPERVISORS OF THE COUNTY OF STANISLAUS, STATE OF CALIFORNIA.

BY Steve R. Nelson  
DEPUTY

**PARCEL MAP**  
OF A PORTION OF THE N.E. 1/4 OF SECTION 9, T.5S., R.10E., M.D.M., STANISLAUS COUNTY, CALIFORNIA.

Note: The signatures of Lamott E. Thornburg & Hannah M. Thornburg, easement holders by Deed recorded in Vol. 416-OR-Page 234, have been omitted pursuant to Title 7, Division 2, Chapter 2, Article 3, Section 66445 (f) of the Government Code.

SCALE AS SHOWN	DATE <u>4/12/77</u>	FILE NO. <u>5433</u>	JOB NO. <u>THORNBURG</u>
ROGER L. GREGG		CIVIL ENGINEER	
628 CRANE AVENUE		TURLOCK, CALIFORNIA	

25-PM-12