

RECORD OF SURVEY NO. 38-07

BEING A SURVEY OF SECTION 27, TOWNSHIP 5 SOUTH, RANGE 37 EAST,
MT. DIABLO MERIDIAN, IN THE UNINCORPORATED TERRITORY
OF THE COUNTY OF MONO, STATE OF CALIFORNIA



SCALE: 1" = 100'

SECTION 28

El Monte Dairy, Ltd.
APN: 027180001000

SECTION 27

El Monte Dairy, Ltd.
APN: 027170001000

- Ⓐ N 2,010,013.036
E 7,312,155.953
- Ⓑ N 2,009,895.835
E 7,312,138.311
- Ⓒ N 2,009,802.551
E 7,312,141.390
- Ⓓ N 2,009,874.267
E 7,312,183.775
- Ⓔ N 2,010,022.699
E 7,312,342.463

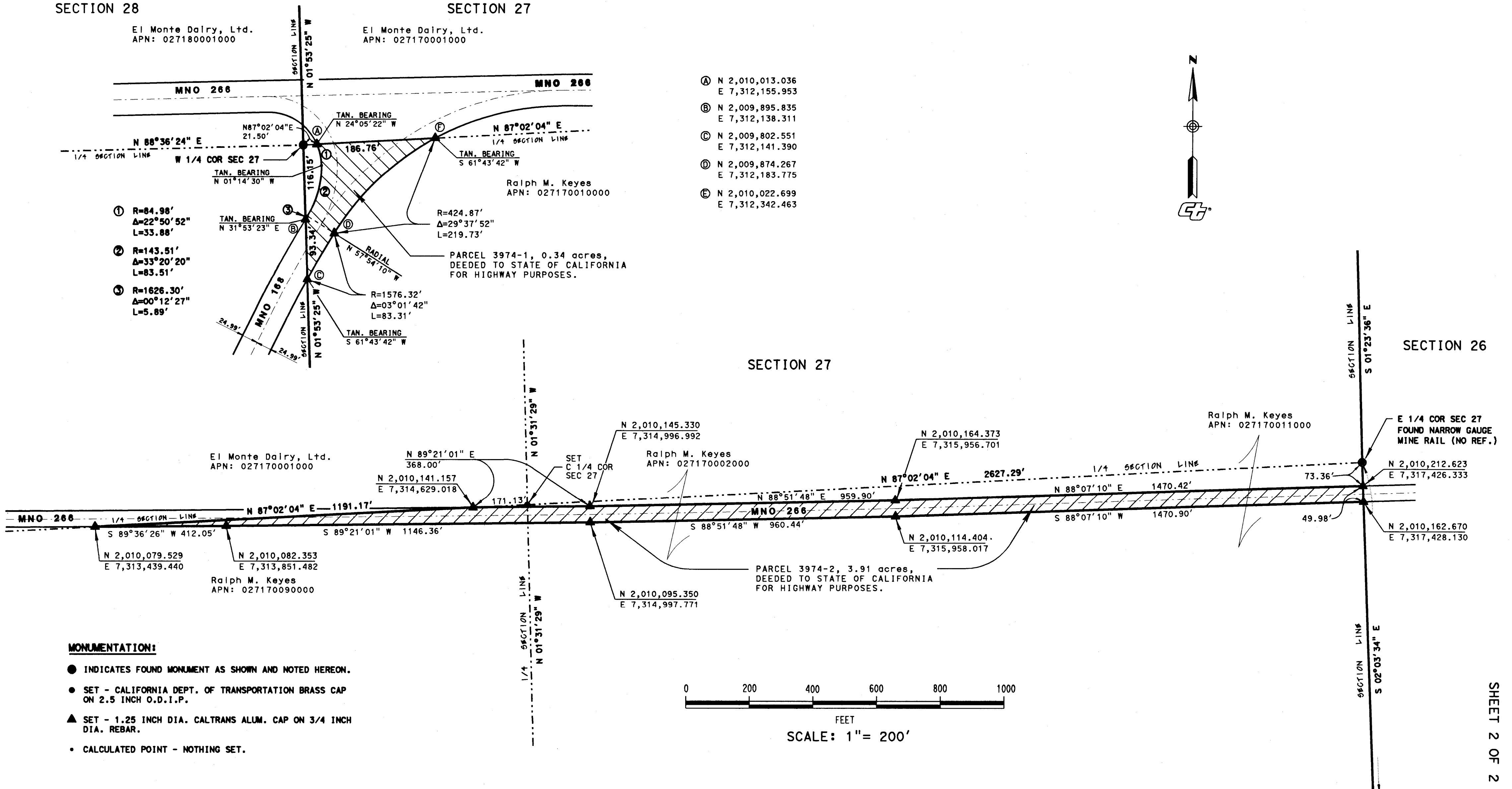

SCALE: 1" = 200'

SHEET 2 OF 2