

BASIS OF BEARINGS:
THE MERIDIAN OF THIS SURVEY IS TRUE NORTH BASED UPON FOUND MONUMENTS IN THE FIELD AND IS IDENTICAL TO THAT OF R.S. 3-103.

REFERENCES:
R.S. 9-15
R.S. 3-96
R.S. 3-103
R.S. 13-63
R.S. 11-57
R.S. 13-70

NOTE:
THE PURPOSE OF THIS SURVEY IS TO DELINEATE THE DESCRIPTION CITED IN O.R. 2018-548 OR 2032-705, O.R. 2032-707, AND O.R. 2032-709.

NOTE:
FOR SUB-DIVISION OF E. 1/2 OF SEC. 33
T.13N., R.10E, M.D.M. SEE R.S. 13-63.

LEGEND:

- ... FOUND BRASS CAPPED MONUMENT
- ... STAMPED AS SHOWN
- ... FOUND 1/2" C.I.P. STAMPED AS SHOWN
- ... SET 1/2" C.I.P. STAMPED L.S. 4264 1983.
- ... SET 1/2" C.I.P. STAMPED AS SHOWN
- ... Computed Point, Missing Found or Set.
- () ... Record per R.S. 9-15.
- () ... Record per R.S. 3-103.
- () ... Record per R.S. 11-57.
- () ... Found 2" C.I.P. STAMPED AS SHOWN.

RECORD OF SURVEY

PORTION OF THE S. 1/2 OF SECTION 33
T.13 N., R.10E., M.D.M.

COUNTY OF EL DORADO
STATE OF CALIFORNIA
MAY 1985
J. FRED LAMBERT
L.S. 4264

SURVEYOR'S STATEMENT:

THIS MAP CORRECTLY REPRESENTS A SURVEY MADE BY ME, OR UNDER MY DIRECTION IN CONFORMANCE WITH THE REQUIREMENTS OF THE LAND SURVEYOR'S ACT AT THE REQUEST OF ROBERT G. WALT IN MAY 1983.



J. Fred Lambert
J. FRED LAMBERT
L.S. 4264

COUNTY SURVEYOR'S STATEMENT:
THIS MAP HAS BEEN EXAMINED IN ACCORDANCE WITH SECTION 8766 OF THE LAND SURVEYOR'S ACT THIS 22nd DAY OF June 1985.

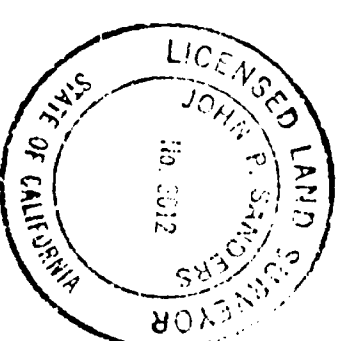

John P. Sanders
JOHN P. SANDERS
COUNTY SURVEYOR
COUNTY OF EL DORADO

COUNTY RECORDER'S CERTIFICATE
FILED THIS 20th DAY OF July 1985, AT 10:43 A.M. IN BOOK 13 OF RECORD OF SURVEYS ON PAGE 25 AT THE REQUEST OF ROBERT G. WALT.

DOCUMENT NO: 27278

Dorothy Carr
DOROTHY CARR
COUNTY RECORDER
COUNTY OF EL DORADO

BY: _____
DEPUTY

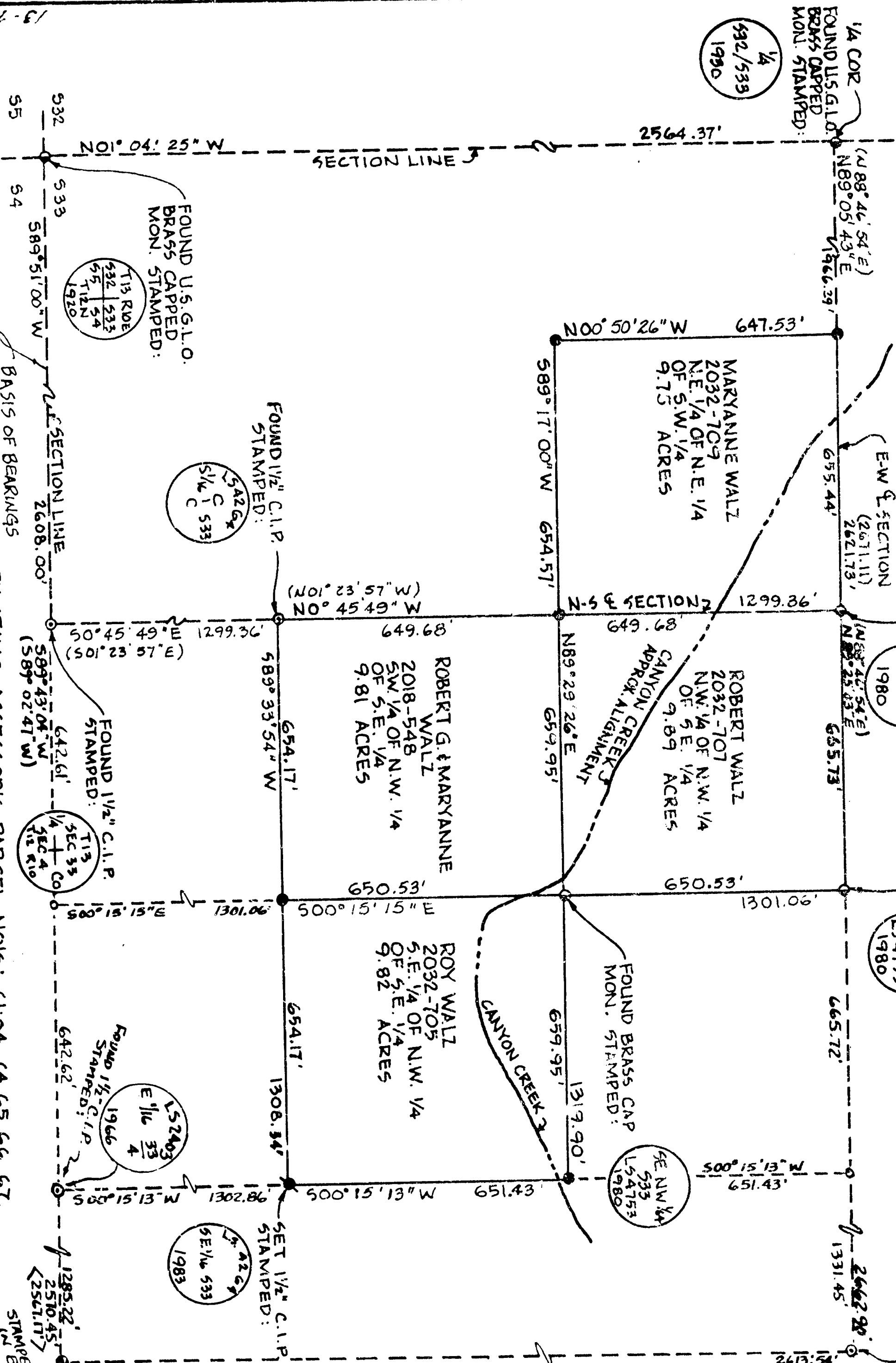

FOUND 2" C.I.P.
STAMPED:
L.S. 4264
1983

FOUND 2" C.I.P.
STAMPED:
L.S. 4264
1983