

RECORD OF SURVEY
PROPERTY OF LIDA STERLING
Portion Of Lot 3 - Block 3 - Jackson
Amador County California
September - 1962
Scale 1" = 20'
Ledger L. McMinn - Amador County Surveyor

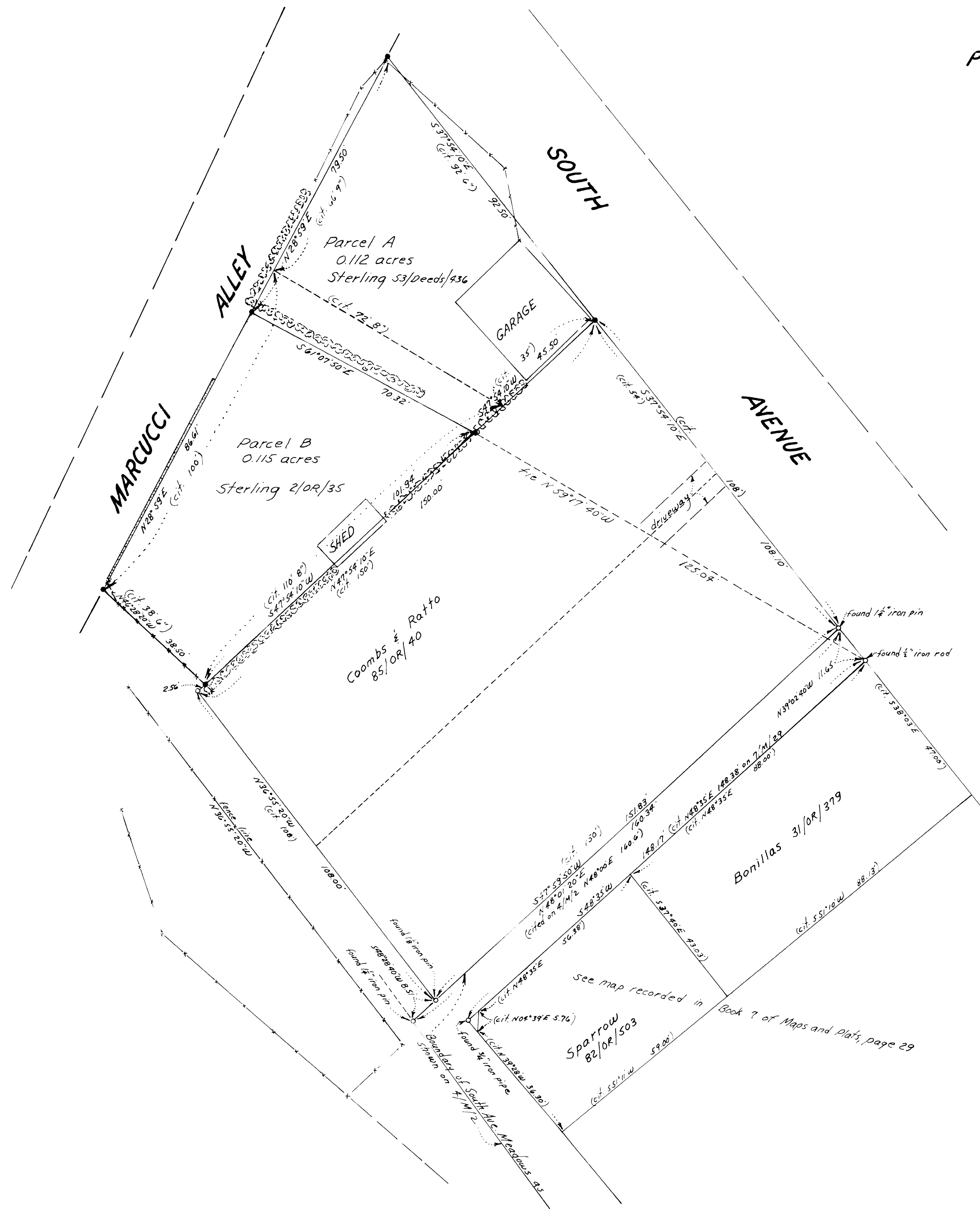
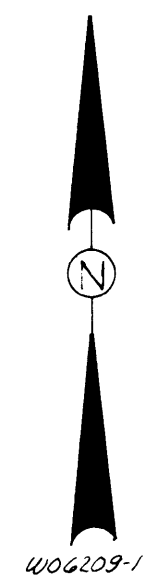

SURVEYORS CERTIFICATE

This map correctly represents a survey made under my direction in conformance with the requirements of Chapter 15 of Division 3 of the Business and Professions Code at the request of Lida Sterling

Ledger L. McMinn
Ledger L. McMinn - L.S. 2902

COUNTY SURVEYORS CERTIFICATE

This map has been examined for conformance with the requirements of Chapter 15 of Division 3 of the Business and Professions Code this 26th day of September, 1962.

Ledger L. McMinn
Amador County Surveyor

NOTES & LEGEND

● Denotes 1/2 inch steel rods set on this survey and tagged L.S. 2902. Other points found are as noted.

The meridian of this survey is referred to the Northwestern line of the Sparrow & Bonillas properties as shown and monumented upon that certain map filed for record in the office of the Recorder of Amador County in Book 7 of Maps & Plats at page 29, the bearing of which is N. 48° 35' E.

COUNTY RECORDERS CERTIFICATE

Filed for record this 27 day of September, 1962, at 10:11 AM in Book 8 of Maps and Plats at page 9 at the request of Ledger L. McMinn.

William J. Little
Amador County Recorder
J.L. 20 PL. by Norma L. Little, deputy